BANDITS FLEE WITH $16,500

MRS. ANGELINE BOVE

CHILD LEFT

Try Wife As Slayer

REFUSED MOVIES

BROTHER

ALPHONSE BOVE

CONFESSION

THE SUN TELEGRAPH

Combining the PITTSBURGH CHRONICLE TELEGRAPH and THE SUN

ESTAB. 1927—VOL. 2—NO. 61 MONDAY, APRIL 2, 1928 TWO CENTS

Today

Here's Another Week.
500 Acres of Floor.
Sift's Good Idea.
As the Pole Shifts.

—By ARTHUR BRISBANE—

(Copyright, 1928.)

LAST week brokers bought and sold 3,500,000 more shares than in any previous week of stock exchange history.

The week closed with a mild selling attack. You will know tonight how this week started. Bears tell you "stocks are too high," and some of them are.

The bulls say, "stocks are not selling at their full value," and that is true of some of them.

THE wise man studies values, buys what he knows he can pay for, just as he would buy land or an automobile, and leaves the gambling fireworks and headaches to the foolish.

BOSTON, having modified an unwise restriction on building, will soon possess the biggest store and office building in the world.

Built in terraces on the "setback" system, the great structure in Park Square will contain 20,000,000 feet of floor space. That is equivalent to nearly five hundred acres of floor in one building.

It means great possibilities of increased city revenue, and, facilitating contact for business men, it means great saving of time.

Ten thousand people in one New York City building is not unusual, and every such unit means enormous saving.

SWIFT & CO. increase from $65,000,000 to $100,000,000 the amount of insurance on their 40,000 employes. Swift's and the men share the cost.

Insuring workmen was called rank Socialism when Bismarck, ultra-conservative, praised Europe by his old-age pension laws. Now insuring workers becomes a part of intelligent, modern business.

Great industrialists realize that the men are also an important part of the plant.

NOBILE, flying over the North Pole in his dirigible, will drop wooden crosses blessed by the Pope and containing a letter in the Pope's handwriting.

It would have been desirable to make the cross of material more lasting than wood. Thousands of years hence, when the earth's changing position shall have given us another North Star, and made the Polar regions warm, it would have interested another race of men to find the interesting relic of our day.

GEORGE REMUS was a bootlegger, somewhat temperamental. In fact, his temper was violent.

He killed his wife, shot her dead in spite of her pitiful appeals for mercy. But, intelligent and forceful, he convinced justice that he was insane. He went to the insane asylum for a little while—and, having now convinced justice that he has recovered his sanity, he is let out.

The next chapter will be interesting.

IF THERE are 4,000,000 idle in America, as the Democrats say, seeking to oust Republicans, or only 1,870,000, as the Republicans say, is not this the time to inaugurate the five-day week?

EFFICIENCY in machinery has advanced more rapidly than demand for workers.

The work that 100 men did in the automobile industry 10 years ago is done by 30 men now.

The five-day week, universally applied, would about solve the unemployment problem.

WHY not try it? To have all workers busy five days, resting two days, with nobody idle, would be a good deal better than all the employed working six days and millions idle six days.

CANADA'S government encourages use of electric power, particularly on farms and in small communities. Water power is developed fully to generate the current, and all are assisted in its installation.

Farmers are taught to grind feed with it, pump water and do their other work.

And, by the way, United States farmers are urgently invited by the Canadian government to settle in Canada.

OUR attention here is concentrated on a different problem. We want to make sure that the right people get possession of our power sources. The right people being those that control power and peddle it to the people. As to farmers and others that buy and use power, our government has not found time to think about them.

PROPHECY is usually dangerous, particularly dangerous for farmers when government prophesies go wrong. The government forecast on potatoes last fall predicted a crop greater than the real one. Many farmers sold in a hurry at low prices, some were not marketed, many fed to stock.

Then the shortage was seen, price went up, a few wise people made the money, NOT the farmers.

GIRL WIFE ON TRIAL FOR LIFE

Wistful-eyed and serious, Mrs. Angeline Bove, 21, stood before Judge Harry H. Rowand in Criminal Court today, charged with the murder of her husband, Alfonso, 37. She pleaded not guilty.

Attorney Charles B. Prichard, Mrs. Bove's counsel, did not indicate, as selection of the jury began, what his defense will be. Police will testify, it was said, that on the night of September 29 last, after shooting Bove, she declared "He wouldn't take me to a movie, so I shot him." Bove died the next day.

Neighbors, who have kept the two young children of Mrs. Bove, brought them into court today to sit beside their mother while she fights to escape punishment for the murder of their father. They clung to her skirts, bashful and afraid.

Sensational testimony in the case is predicted. Assistant District Attorney John F. Haggerty is handling the prosecution.

Joseph, 2, son of Mrs. Bove, didn't know his mother when, for the first time in six months, he saw her in court today. The mother broke down and wept when neighbors handed the lad to her. Alfonso Bove, Jr., 4, wrapped his tiny arms about his mother's neck and cried.

By ALMA SIOUX SCARBERRY.

Tiny Angeline Bove, on trial today for her life, will plead for mercy on an unwritten law.

She faces the electric chair with tears in her dark brown eyes and her chin quivers like a scared lit-

(Continued on Next Page, Col. Two.)

Scrutinize Scrap Iron Sales

Following charges that the Department of Supplies has failed to account to the City Controller for scrap iron sold February 22, Council today decided to investigate the case Wednesday.

The charges were contained in a letter received from J. P. McCann, secretary of the United Iron and Metal Company.

McCann charged that his company submitted a proposal to purchase scrap iron at the city filtration plant, but was informed by Bertram L. Succop, director of supplies, that the material had been sold and removed on Washington's Birthday, February 22.

He charged further that inquiry at the office of Controller John H. Henderson revealed the fact that no record of the sale or of the receipt

(Continued on Next Page, Col. Three)

SCHOOLBOY HANGS SELF

"One Who Came Back" Joins War Heroes Who Didn't

Associated Press.

PARIS, April 2.

ERNEST SCHRICKER, of Clayton, Wis., a former American soldier, committed suicide in the American Military Cemetery at Belleau Wood.

Adolph Kaess, superintendent of the cemetery, found the body today beside the Second Division Boulder shot through the temple. A pistol was at his side. Schricker left a letter to the Paris post of the American Legion excusing himself for the act and asking that he be buried in French soil.

His papers included an honorable discharge from the Engineer Corps and some cash and checks.

KLAN'S "FRAME-UPS" WITH WOMEN TOLD

International News Service

MICHIGAN CITY, Ind., April 2.—A tale of crime ranging from floggings to murder and political corruption, committed or sanctioned by the Ku Klux Klan, was revealed here today by D. C. Stephenson, once Indiana Klan Dragon, and second in command of the national klan.

Stephenson's story was told in his cell in a formal, sworn deposition, given under order of Judge W. H. S. Thomson, of the United States District Court of Pennsylvania.

The deposition was taken under direction of Van C. Barrickman, Pittsburgh attorney, who is counsel in a federal suit seeking to oust the klan from Pennsylvania.

Men were flogged, lynched and burned at the stake for opposing the klan, while those higher placed were ruined socially and politically when the organization could not bend them to its will, Stephenson revealed.

CHURCHES BURNED

Catholic churches were burned and pillaged, riots were incited and political officials bent to corrupt ways through orders of the klan chiefs.

Parts of the deposition, dealing with murders and political crimes charged to the klan, are withheld pending court action on the deposition.

The published portion, however,

(Continued on Next Page, Col. Six.)

No!

DOLORES DEL RIO

A very positive negative is Dolores Del Rio's answer to rumors that she is planning a divorce. And Jaime concurs with his screen star wife.

LAD DIES BY OWN HAND

GREENSBURG, Pa., April 2—Suspended by a belt from a rafter, the body of Alfred Oliver, 15-year-old Hurst High School student, was found today in the basement of the home of his uncle, John Mahalor, R. Mutual, Mt. Pleasant township. The case was reported as a suicide to Coroner James Harkins, but relatives could give no reason for the boy's act.

Court Bars Picketing At Mine

WASHINGTON, Pa., April 2.—Picketing by the United Mine Workers of America, as an organization and as individuals, is prohibited at the Smith township mines of the Bulger Block Coal Company, of Pittsburgh, in a preliminary injunction granted the company today by Judge James I. Brownson.

The injunction restrains the United Mine Workers of America, District No. 5, of that organization, and Local No. 1975, as a local and as individuals, from parading on or past the premises of the company, loitering or assemblying on or near the premises or on public highways nearby, interfering with employes of the company, and using threats, epithets or intimidations in addressing employes.

Faces Jury In Murder

Photo by Sun-Tele Staff Photographer.

ROBERT STEVENS

Robert Stevens, 14, 214 Hazel way, West Homestead, faced trial in Criminal Court today for the killing of an unidentified stranger on the banks of the Monongahela River, near Homestead, last September. Stevens is the youngest person in the history of the county to go on trial on a murder charge. Alvin Hess, 16, held with him since September, was found guilty and sentenced to life imprisonment last week.

WARD CO. ROBBED OF $16,500

Two Franklin Savings Bank messengers searched through Bertillon records in Central Police Station today for photographs of three men who shortly before noon robbed them of $5,500 in cash and $11,000 in checks and money orders.

The holdup occurred at Thirty-first street and Spring way, three minutes after Henry Walker, Negro, 50, and Edwin LeGoullon, 20, left the plant of the Ward Baking Company with receipts of late Saturday wagon drivers.

As the messengers crossed Liberty avenue en route to Pennsylvania avenue, where they planned to take street car to the bank three blocks away, the bandit trio stepped out of Spring way. The leader carried a rifle, his companions each a revolver.

While the man with the rifle "covered" the messengers, his companions took the satchel and en-

(Continued on Next Page, Col. Eight.)

MYSTERY FIRE RAZES MINE CO.'S BARN

Fire early today destroyed the huge barn of the McClane Mining Company's Maude mine, Treveskyn. The loss is placed at $5,000. There was no stock in the barn. The origin is a mystery.

Last week 60 union miners were arrested in the vicinity of the mine for unlawful picketing.

Today's fire is the second suffered by the McClane Mining Company recently. Last fall the tipple of the Richhill mine, near Washington, was burned with a loss of $100,000.

TOT BURNED TO DEATH IN MONTGOMERY BLAZE

MONTGOMERY, W. Va., April 2.—(AP.)—Trapped in their burning home, Margaret Roeser, 5, was burned to death, and her mother, Mrs. F. B. Roeser, was overcome by smoke here yesterday.

THE WEATHER

Fair and slightly warmer tonight; lowest temperature tonight about 45 degrees; Tuesday probably showers with rising temperature.

STRIKE OF NONUNION MINERS IS CALLED

WHEELING, W. Va., April 2.—A strike of nonunion miners has been called for April 16. Circulars were distributed throughout the nonunion mining district of Northern West Virginia and Eastern Ohio today, urging the nonunion miners to join a "new union" that "means the salvation of the miners," and to cease work April 16.

The circulars take exceptions to the manner in which the United Mine Workers of America are being led by President Lewis and claim that he is a tool of the mine owners and associated with both major political parties.

El Tower Cabaret Fought

Director of Public Safety James M. Clark deliberately broke his promise to residents of Squirrel Hill when he granted a dance and cabaret permit to El Tower Apartment, according to charges filed today with Council.

As a result of the charges, President of Council James F. Malone announced that a hearing on the subject will be held Wednesday afternoon.

One of those protesting against the permit was W. D. Harrison, of the department of athletics, University of Pittsburgh, who sent a letter to Council stating that last fall, on a petition of 50 residents of the district, Clark had revoke the El Tower dance permit.

"He promised us that so long he was director there would be permit issued in the future," Harrison, adding that, in

(Continued on Next Page, Col.

BUCS HEAD HOME; BUSH MIFFED

By CHARLES J. DOYLE,
Staff Correspondent.

PHOENIX, Ariz., April 2.—All was not well with the Pirates today as they began their homeward trek for the opening of the National League season. In fact, they left the California training grounds with such a lop-sided percentage of defeats against victories in exhibition games that even Manager Donie Bush appeared slightly concerned.

But Bush himself declares he's not worried, that he has faith in the team. He says:

"I expect to win the pennant again this year.

"By the start of the season the Pirates will be a different bunch.

"We have been a little slow rounding into shape, but we have a stronger team than last year's."

HOW HE DOPES 'EM

Bush expects the Giants, Cardinals and Cubs to furnish the strongest opposition.

"I can't says which of the three will give us the most trouble," he said, "but I expect those three teams to finish in the first division. The order in which they finish depends on which one is the most fortunate with its pitchers and suffers least from injuries."

The addition of Sparky Adams, who came to the Pirates in the

(Continued on Page Nineteen.)

UNION REBELS SEAT NEGRO DELEGATION

Kills Wife To Wed Girl

NEW QUAKES BRING TERROR IN SMYRNA

PHOTOS BY INTERNATIONAL NEWSREEL

REMARRIED
So that he could marry another woman, 18, shown with him above, Arthur Antoine, 35, Oakland, California, hammered his wife, Mrs. Ida Antoine, to death.

SONS
Antoine's first wife was the mother of his two sons, Ronald (left), 9, and Kenneth, 11. The boys now have an 18-year-old stepmother and their father is jailed.

LILA STOVALL
Lila Stovall is now the second Mrs. Antoine and the woman for whom he killed his first wife, for whose life the state will seek his.

HELD
Antoine is now held by the police, charged with murder. He is shown above.

SLEDGE
This is the sledge Antoine used to kill his wife before he threw her body into San Francisco Bay.

NEGROES WIN PLACE AT "SAVE-UNION" PARLEY

Declaring that the Negro was discriminated against in the United Mine Workers of America and demanding recognition of a Negro delegation to the National "Save-the-Union" conference being held at the Labor Lyceum, 35 Miller street, [illegible]es Fulb, Negro, of Primrose, created a stir at today's ses[illegible]ut gained his point and a group of six Negro miners was [illegible]d to sit on the stage with other leaders in the insurgent [illegible]ement.

[illegible]b's demands came in response [illegible] proposed amendment to the [illegible]nfelence program dealing with or[illegible]ganization of Negro miners in the South, who are in the majority in the non-union field. He demanded to know why his race did not have representation on the committee which drew up the program and why there were no Negroes on the speakers' platform.

[illegible]irman John J. Watt and Secretary Pat Toohey undertook to answer Fulb and a delegate from Canada proposed a motion inviting the delegates to join the insurgent leaders on the stage. The motion was carried unanimously.

"NO HOPE IN SENATE"

In the recommendations of the committee for the winning of the Pennsylvania-Ohio-West Virginia strike, the delegates are told: "It would be an illusion to hope for any remedy from the Senate Investigation committee. We can expect [illegible]othing but hostility from all sec[illegible]ons of the Coolidge government." Then follows instructions to miners in the different districts for spreading the strike.

While the insurgents hold their conference, district and international officials under the leadership of Philip Murray and P. J. Fagan are holding mass meetings at California, McDonald and Arnold City.

Yesterday, meetings were held at Russellton, Huston, Library and Bentleyville.

The miners' union has made good its threat to stop relief doles to local unions sending delegates to the National Save-the-Union conference, the second session of which was held today.

"We shall carry out our policy to the letter," declared Philip Murray, international vice president of the union, in announcing the action. Expulsion from the union [illegible]s been threatened also. "These [illegible]e-the-Union leaders are noth[illegible]but out and out communists."

[illegible]T. Fagan, president of Dis[illegible]t No. 5, United Mine Workers, said: "The committee claims duly elected delegates from local unions, but this is scarcely true. Of 264 locals in the Pittsburgh district, only nine sent delegates to the Sunday meeting."

Yesterday's sessions were taken up with addresses urging the overthrow of the John L. Lewis regime and relating various incidents in the management of union affairs to support charges of reactionary leadership and alleged corruption.

BROPHY SPEAKS

Speeches were made by John Brophy, chairman of the National Save-the-Union committee; Pat Toohey, secretary of the committee, and almost a score of delegates.

Toohey called upon the miners to take over their local unions. He enunciated the plan: "The Save-the-Union movement in the various districts shall at once, through the local unions, insist upon the calling of special emergency district conventions, carefully guarding against any packing methods by the Lewis machine. In the event of refusal or delay by the present district officials in calling such conventions the respective Save-the-Union movements shall themselves call the conventions. At these emergency district conventions the offices of Lewis machine supporters shall be declared vacant and new officers, representative of the membership, shall be elected. In the local unions new officers shall be elected in place of the proved Lewis supporters. After the district conventions the national convention of the U. M. [illegible]A. shall be organized on the [illegible] principle."

GIRL WIFE ON TRIAL

(Continued from Page One.)

tle girl. Angeline is fighting hysterics bravely, for she is as different from the Velma West type as day is from night.

In court they are crowding and fighting for a sight of her and when they get it, they say:

"Not that little girl! Not that kid. A murderess!"

It is hard to believe her a killer when you see and talk to her, for she is just 21 and looks 16, and has soft red-brown curly hair and a little pale face. When she stands up you see that she is less than five feet tall. Four feet 11 inches to be exact, and weighs less than 100 pounds.

But Angeline, who admits having shot her husband, Alfonse Bove, in their home at 7024 Agnew street, September 29, has seen much of life. She is the mother of two babies, Jose, 2, and Alfonso, 4.

"Yes, I killed him. I couldn't help it," she shook her head and said it in a way that would move any human being with a heart. As though she didn't expect it to be believed and went on with an effort:

"Really, when you hear the whole story that I will tell in court you won't blame me so much. Oh, I know murder is wrong and I'd give my own life to bring him back and pay for my sin. But at the time I learned something about him that made me so mad I wasn't responsible. I was horrified. You'll see. We have proof."

The greatest cross she has had to bear is separation from her babies. She choked up and couldn't speak at all for a moment when she mentioned them. Then she began to weep wildly:

"What will become of my poor babies. Oh, what shall I do."

Nearly all of her people have been to the jail except her babies and mother, Mrs. Dominick Stellutto, of 1853 Gopher street. Although 46, Mrs. Stellutto brought another baby into the world a month ago, her thirteenth child. On account of this, Angeline has begged her to stay away from the jail.

"I'm afraid it would kill her," sobbed the pretty Angeline, "if she saw me behind bars."

ILL IN JAIL

Then she told of being dreadfully sick herself almost all the time she has been in jail, and of not being able to stand on her feet for two weeks at a time. Her illness was brought on from overwrought nerves and worry.

"If I just had myself to think about, I'd go to the chair and let it go at that," Angeline's nails bit into the palms of her hands," but when I think what it would mean to my kiddies, I almost die at the very thought."

The Boves were married almost six years, and were never particularly happy. He was almost 40, and not a "home body," his little wife admitted.

Angeline, despite her grief and her fright, looks really very pretty. She has a blue woolen dress, smart little black felt hat and a gray and black checked coat trimmed with a gray fur colla And she wears her clothes with a pretty little air, too.

Scrutinize Scrap Iron Sales

(Continued from Page One.)

of any money had been received there. Henderson this afternoon confirmed that charge, saying that he had no record of the sale or of the money received by the city.

According to McCann, the practice during previous administrations had been to sell scrap iron and other material under competitive bids, a check for one-half the amount going with the bid and the rest being paid before the material was removed. He wrote that Succop insisted that he is within his rights to sell material privately and arrange for terms.

McCann charged that he also was unable to find any records of scrap iron sold at the Hamilton avenue asphalt plant about the same time as the filtration plant disposal.

FLAMING OIL SPRAYS FOUR

SHARON, Pa., April 2.—Sprayed with flaming oil, four employes of the Standard Tank Car plant at Masury, O., near here, were severely burned today. An oil forge ignited. Boyd Fiddler, 27, most seriously burned, is in Buhl Hospital. The plate shop of the plant was damaged by a fire which followed.

SHENANGO EXPOSITION TO BE HELD MAY 18-26

SHARON, Pa., April 2.—The Shenango Valley Exposition of Progress will be held here May 18 to 26, with style shows, health exhibits, baby shows, entertainment and orchestra and band concerts as features.

Shun High Life, Doris Warns Girls as Prison Doors Clang

KINGSTON, Ont., April 2.—(INS.)—"Just say that I was game. That I hope other girls everywhere will profit by my mistakes and realize there isn't a thing in this high life business."

"Home, love, religion and simple amusements—these are the only ways to happiness."

That was the statement of Doris McDonald, the flapper-convict, as the studded gates of Portsmouth Prison clanked behind her today. Here, in a cubby cell, she must spend the next 25 years of her life.

MILK DRINKER GOES FREE

Two men standing at Denniston avenue and Aurelia street drinking from quart bottles of buttermilk, early today, aroused police suspicion. F. J. Timm, 22, of 321 Renfrew avenue, stood still when the officers approached, but his companion ran, not stopping even when two shots were fired in his direction. Timm, arrested, explained in the Frankstown Avenue Police Court that he and his friend had been drinking. He was discharged and police made no effort to locate the friend.

2 HARRISBURG FIREMEN INJURED IN DUMP BLAZE

HARRISBURG, April 2.—(AP.)—Two firemen were burned seriously yesterday while fighting a dump fire when a pocket of steam formed under the surface and exploded, sending flaming pieces of junk into their faces. The firemen, Roy Heckman and A. W. Webb, were playing a hose line on the burning dump when the explosion occurred.

TRAIN HITS CAR; TWO ESCAPE

Mr. and Mrs. Andrew C. Mahla, of 617 Sixth street, Oakmont, [illegible]r. miraculously escaped with slight injuries yesterday when their automobile was demolished by a Pennsylvania Railroad passenger train near the Edgewater crossing at Oakmont. The machine was catapulted high in the air by the locomotive, but landed on its four tires, and the occupants were not thrown from their seats. Mahla is 56 and his wife 54. Treated at the office of a physician, they were taken home where both are suffering from shock.

THOMPSONTOWN MAN KILLED IN AUTO CRASH

NEW BLOOMFIELD, Pa., April 2.—(AP.)—D. K. Regester, Thompsontown, a lumber inspector of the Pennsylvania Railroad, was killed yesterday, when his automobile crashed into an embankment and overturned at the foot of a steep hill near here. Register was alone in the car and he was dead when found by a passing motorist.

Women as Klan Bait Disclosed

(Continued from Page One.)

reveals the inner workings of the organization as it appeared to the man who once ruled it. It was called by officials who saw the deposition, the "first real unmasking of the klan."

Stephenson told freely names of victims of klan wrath, and of perpetrators of the outrages. He discussed causes for rioting at Mer Rouge, South Bend, Herrin, Carnegie and other places.

The former dragon told of his leadership of the klan, of its formation and early prosperity under the idealistic rule of Emperor Simmons. Then he revealed the evils of later klan rule.

When Simmons was ousted from leadership the klan continued to scheme against men it could not bend to its purposes.

"Women," Stephenson declared, "were the chief and most effective means of destroying klan opponents.

"One instance was an attempt made to involve the name of Senator Fess with that of a woman. The klan reason was that Senator Fess had voted against the Sterling-Towner bill, which would have abolished parochial schools and had for its object other purposes."

Stephenson told how the klan bought judges by pledging them enough votes to elect them; how legislators were put in office to vote for bills suitable to the society.

Questioned on political policies, he told of inisting Gov. Ed Jackson, who, he said, had visions at one time of going into the White House through ad of the klan.

"BLACK MASK"

Hiram Evans, he said, at one time told him he was going to move the national offices of the klan to Washington, D. C., "there to do for the United States what he (Stephenson) had done for Indiana."

He revealed existence of the "black mask" worn by members of lynching and whipping parties. It was, he said, the official uniform used in acts of mob violence. He mentioned also the "Battalion of Death," a purple robed group of killers in Philadelphia and other communities.

Riots at Niles, O., and Perth Amboy, N. J., in which klansmen were killed, were sponsored by the klan, he said, in order to increase membership.

Asked for membership figures, Stephenson said that at the peak of its prosperity in 1922 the klan had 315,000 members in Indiana, 350,000 in Ohio, 200,000 in Pennsylvania, 60,000 in New Jersey and 300,000 in all the rest of the New England states. Illinois was slightly below Indiana, the witness said, while Michigan was about the same as Indiana. Wisconsin had 60,000.

The organization took in between $50,000,000 and $60,000,000 during the time in which he held office, Stephenson said.

Stephenson's deposition will be used in a suit, to be held April 9 at Pittsburgh, in which five former klansmen are seeking to have the klan barred from Pennsylvania on ground that it has incited riots, misappropriated huge sums and exerted evil influence on public officials.

REFUSES COMMENT

Attorney Van C. Barrickman, on his return to Pittsburgh today from Michigan City, Ind., with the deposition of David C. Stephenson regarding the Ku Klux Klan, declared that he would not discuss the matter until the case comes up in Federal Court next week.

"I have steadfastly refused to talk about this matter," he said, "and I do not know how the news leaked out in Michigan City, Ind., that I had interviewed Stephenson. I am fighting my case in the courts, not in the newspapers."

Stephenson's expose of the Klan was received by registered mail today at the office of J. Wood Clark, clerk of the United States District Court here.

EL TOWER SOUGHT

(Continued from Page One.)

that promise, the cabaret and dance opened Wednesday night with three policemen directing traffic.

"The peace and quiet of a beautiful residence district is being destroyed, property values are being lowered and the decency of young men and women and children is being jeopardized," charged Harrison, asking a hearing.

W. N. Smith, of 5660 Munhall road; K. R. Smith, of 1617 Murray avenue, and Curtis T. Kossman and William Goldberger, who are building apartments on Munhall road, were others who sent letters protesting against Clark's action. All of the letters contained charges that the prohibition and other laws are being violated.

MAN FOUND IN HILLS DOESN'T KNOW NAME

UNIONTOWN, Pa., April 2.—"John" was found wandering aimlessly in the mountains near Flat Rock today by state highway patrolmen. He said he lived in West Newton. If he had a surname he had forgotten it, he said.

DRESS AFIRE, APOLLO WOMAN DIES OF BURNS

Mrs. Elizabeth Kirkland, 82, of 808 Warren avenue, Apollo, died today in West Penn Hospital from burns received March 20 when he dress caught fire from an open grate in her home.

FRESH EARTHQUAKES ROCK SMYRNA

CONSTANTINOPLE, April 2.—(AP.)—Another series of earthquake shocks struck the historic city of Smyrna this morning increasing the terror of the population which was barely recovering from an earthquake Saturday which caused heavy loss of life.

The first shock today, a slight one, was felt at 6 a. m. and this was followed by a succession of eight shocks which sent the boldest who had returned to their houses fleeing to the hills again.

The appearance of geysers in the Gulf of Smyrna added to terrifying phenomena which had marked the preceding quake and spread further panic among the population, which is camping in the fields and hills.

Latest reports placed the dead at 40 and the injured at 136. A total of 1,970 buildings have been destroyed and the damage is estimated at $2,000,000.

Official accounts said that at Smyrna 29 houses and 10 shops were demolished and 193 houses, two mosques, 56 shops, four schools, five factories, two motion picture theaters, one hospital and a clock tower were damaged.

At Karshiquaya, 16 houses were destroyed and 100 damaged.

There were several victims at Torbali, where every house was in ruins. A thousand homeless peasants crouched among the debris. According to Moslem custom, they buried their dead immediately. Then they turned their faces toward Mecca and prayed to Allah, waiting with Oriental resignation for what might befall them, as intermittent tremors continued.

Several villages around Torbali were destroyed. Five were uninhabitable and four were badly damaged. In one of these villages 150 houses were razed and 40 persons injured. In another, eight persons were killed and 16 injured.

ROBBERS GET $16,500

(Continued from Page One.)

tered an automobile parked east in Spring way. They were followed by the "guard" who kept the messengers at bay until the motor was running and the car in motion.

A dozen people, according to Walker, who has been employed by the Franklin Bank for 29 years, were within a few feet of the holdup. On the second floor of the Ward Baking Company plant, Ray P. Madigan and Ralph Chantler, assistant sales managers, watched the holdup through a window. They ran into the office of W. T. Day, general manager, who led them in a mad dash down the steps and out into the street as the bandits' car, a Buick brougham with Pennsylvania license 842-450, turned east in Liberty avenue at Thirty-second street and headed for the Bloomfield bridge and East Liberty.

Day ran to an automobile belonging to R. A. Jackson, vice president of the Ward company, but found it locked. No other machine for him to commandeer was in sight.

Police have complete descriptions of the bandits. They have been seen loitering in the neighborhood for three weeks. Descriptions enabled police to discount rumors that the robbers were members of the "Flathead" mob, of which Paul Jaworski, escaped bandit and convicted murderer, was a leader.

NORMALVILLE TO DISCARD OIL LAMPS

CONNELLSVILLE, Pa., April 2.—Oil lamps are going out of style at Normalville, little mountain town near here, and residents are preparing to store them away. The West Penn Power Company has announced it will complete a line to that place within 30 days. Homes have been wired and are ready to cut in on electric current as soon as the new line is completed.

MAYOR AND CLARK "GO TO MAT" ON PROHIBITION

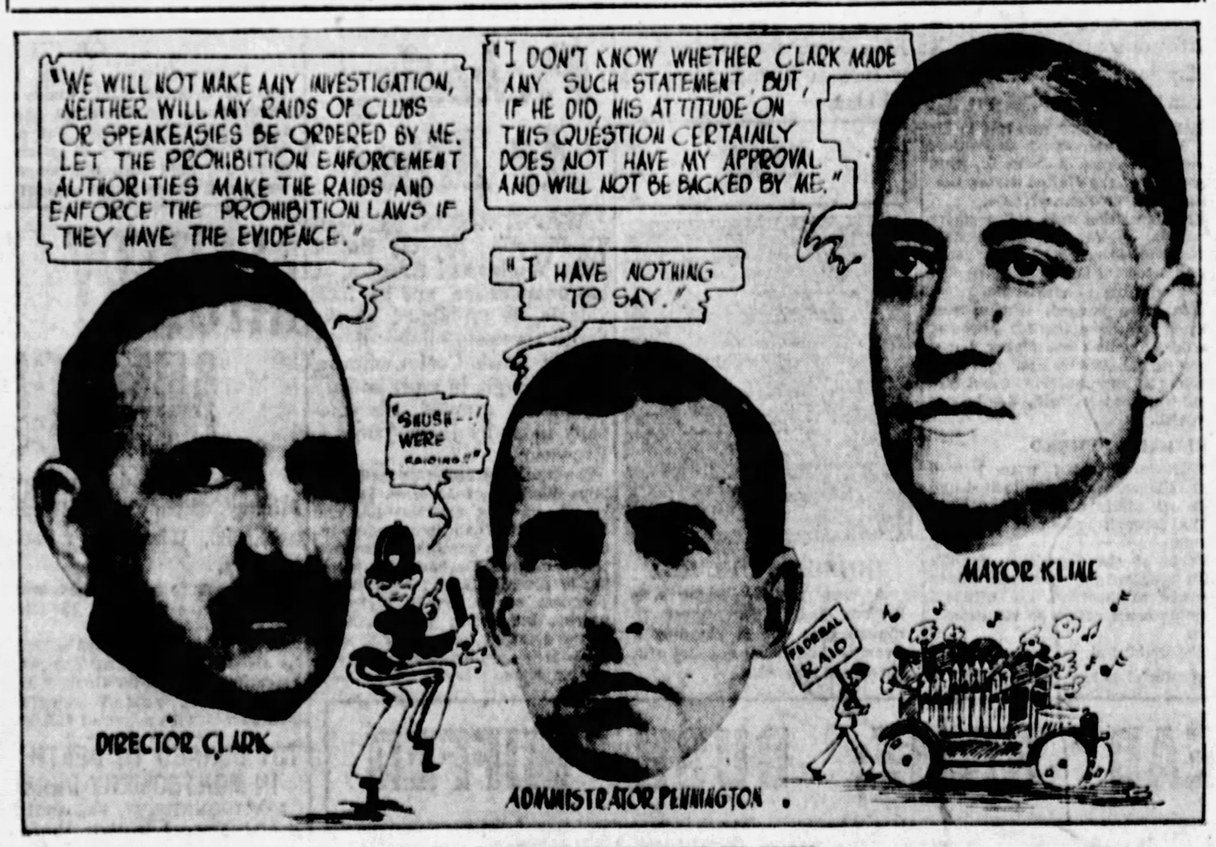
"WE WILL NOT MAKE ANY INVESTIGATION, NEITHER WILL ANY RAIDS OF CLUBS OR SPEAKEASIES BE ORDERED BY ME. LET THE PROHIBITION ENFORCEMENT AUTHORITIES MAKE THE RAIDS AND ENFORCE THE PROHIBITION LAWS IF THEY HAVE THE EVIDENCE."
"I DON'T KNOW WHETHER CLARK MADE ANY SUCH STATEMENT, BUT, IF HE DID, HIS ATTITUDE ON THIS QUESTION CERTAINLY DOES NOT HAVE MY APPROVAL AND WILL NOT BE BACKED BY ME."
"I HAVE NOTHING TO SAY."
"SHUSH—! WE'RE RAIDING!"
DIRECTOR CLARK
ADMINISTRATOR PENNINGTON
MAYOR KLINE
FEDERAL RAID

DIRECTOR CLARK BACK IN CITY

Mayor Charles H. Kline and James M. Clark, Director of Public Safety, "go to the mat" late today in an effort to settle the differences between the local prohibition enforcement department and the city police department. Director Clark spoke as above and Mayor Kline commented in turn; Administrator John D. Pennington has nothing to say. Since his statement, the Mayor has been silent on the case, but today's conference is expected to settle the question of whether or not city police will make a grand scale attempt at enforcement of the prohibition laws. Director Clark also has said that the city police make their raids quietly and that the prohibition men, when they raid, do so with a lot of ballyhoo.

ARRESTED AIDING MINERS

Photo by International Newsreel.

ANN ZINKEN

Miss Ann Zinken, Brooklyn, found herself facing a magistrate in famous Jefferson Market Court, New York, to answer charges of solicitation without a license when she and two boys started a "drive" to raise funds to help striking miners' starving families. She is a New York University student. With the boys, she was discharged.

EDWARD LEWIS, EX-WARDEN OF COUNTY JAIL, SUCCUMBS

THE DAILY PICTORIAL | THE SUN TELEGRAPH | GENERAL NEWS SECTION

MONDAY, APRIL 2, 1928

FRENCHMAN MAY RACE GERMANS IN SEA HOP

International News Service

DUBLIN, April 2.—According to an unconfirmed rumor current here today, the next attempt to span the Atlantic from Europe to America may develop into a race between an unnamed Frenchman in a "mystery" plane and the Junkers' monoplane Bremen.

It was reported that the Frenchman has requested the Free State government for permisison to fly t. the Baldonnel airfield preparatory to making a trans-Atlantic attempt. Government officials, however, refused to comment on the report.

At the airdrome officials had nothing to say, but it was understood that they were rather apprehensive of having the Frenchman and the three Germans together. Von Huenefeld, backer of the Bremen flight, has been reported as having strong monarchist sympathies, and it is feared he may have the antipathy for Frenchmen generally accredited to Prussian monarchists.

The unknown Frenchman is believed to be Maurice Drouhin. Last year Drouhin agreed to pilot Charles A. Levine to America after giving up his position as pilot of the huge French plane Bluebird, which was being groomed for a trans-Atlantic hop, because it took too long to get the plane ready.

Although weather reports were more favorable today, Capt. Koehl did not think they had improved sufficiently to warrant a take-off and the Bremen remained in its hangar.

WEATHER STILL "OFF"

DUBLIN, Irish Free State, April 2.—Although the weather reports were more favorable at midnight than for several days, they were not sufficiently promising to enable the Herman plane Bremen to start its trans-Atlantic flight Monday morning. Capt. Hermann Koehl, pilot of the plane, and his companions, Baron Von Huenefeld and Arthur Spindler, are getting tired of waiting. They said they will start Tuesday if conditions are at all suitable.

RANKIN WOMAN IS KILLED BY TRAIN

Mrs. Angelina Gorgione, 67, of West Braddock avenue, Rankin, was instantly killed today when struck by a train at the Baltimore and Ohio Railroad crossing, Rankin.

Ex-Warden Of Jail Dies

EDWARD LEWIS

Mr. Lewis, former warden of the county jail, died early today in his home at 2944 Stafford street. He was ill two days.

ILL ONLY TWO DAYS

Edward Lewis, 69, for 23 years warden of the county jail, died early today in his home, at 2944 Stafford street, after an illness of but two days. Death was the result of intestinal trouble. Dr. J. A. Williams and Dr. Allen Kreps were with Mr. Lewis when he died.

Warden Lewis was born in Wales and came to the United States with his parents when he was 8. He was educated in the local schools and first went to work in the Oliver and Snyder iron works on the South Side. He worked for this company for several years and, when he left to enter the sheriff's office, he was plant manager.

In 1902, shortly after the escape of the Biddle boys from the jail, Lewis was appointed warden. He held that position continually until June 1, 1924, when he tendered his resignation. Since then he had been retired. During his term as warden he did much to better conditions for the inmates. He brought about a reorganization of the jail force and a modernization of the cell rooms.

He was an active member of many Masonic organizations, being a thirty-third degree Mason and a past officer of the Grand Lodge of Pennsylvania. He also was a member of the First Presbyterian Church. He leaves two sisters, Mrs. Craddack Jones and Mrs. John L. Williams of Pittsburgh.

WILLIS' DEATH ENDS JOB

MRS. ROBERT LEE CRISSWELL

Mrs. Robert Lee Crisswell, Columbus, O., will have no position now that Senator Frank B. Willis has died. She had just been appointed "political hostess"—a distinctly new job—for Senator Willis' forces in the opening of his campaign for the Republican presidential nomination.

FENDERS AND BUMPERS -:- IN CITY TRAFFIC COURT -:- WEIGHED IN BALANCE

MISS NORA ROACH

Miss Nora Roach, secretary to Magistrate Staley in City Traffic Court, is an important cog in the relentless machine.

POLICE AIDES

To these men, George Gillespie (front left) and Philip Brennan (rear right), fall important work in the daily operation of this mill for the soothing of Pittsburgh's traffic ills.

COURT IN SESSION

Magistrate John A. Staley, Jr., with Clerk Raymond Kress slightly to the left, is conducting a session of his police court in this photo. Last year, receipts were $150,000 in 10,000 cases.

THOSE WHO WAIT

Traffic Court's cramped quarters are always filled with those summoned to appear, their friends, and witnesses. Above is shown a group waiting for various cases to be called by the court clerk.

PHOTOS BY SUN-TELE STAFF PHOTOGRAPHER.

RECORDS

A sizeable clerical force is necessary. Here are some of the girl clerks: Miss Berde Shenkan and Miss Polly Pruger (front), and Miss Catherine McCann, Miss Irene Galiszewski, Miss Etta Weible and Miss Emma Lally.

LOCKJAW VICTIM FOUND

Suffering from tetanus, O. J. Dolan, 24, was found in a semi-conscious condition on the second floor of the garage of Mrs. Sarah Dickson, 1614 Davis avenue, this morning.

A pedestrian heard moans and summoned the police. Dolan, who formerly was employed by the Dickson family, told officers that he had crawled into the garage yesterday. He could not tell how or when he suffered a scratch on his chest which caused lockjaw. Leo Fitzgerald and Nick Mattis sent him to St. John's Hospital. His condition is serious.

A note found in Dolan's pocket saying that he was going to "end it all" was believed by police to have been written while he was delirious.

Mrs. Sarah Dickson, widow, said she and her aged sister had reared Dolan, a carpenter, from boyhood. He left their home for church yesterday morning, they said.

$1,200 COURTSHIP, SUICIDE IS END

Infatuation with an unnamed girl and financial difficulties, are believed to have caused Emil Walder, 36, of Overbrook, to shoot himself to death in the Overbrook interurban street car station. His body, found yesterday, with a small pistol nearby, was taken to the morgue.

According to County Detective Frank Ritz, Walder recently spent $1,200 of his savings in company with with whom he had become infatuated.

WALES GETS UP—HORSE CAN'T

HAWTHORN, DURHAM, Eng., April 2.—(AP.)—While competing in the Welsh Guards challenge cup race at the brigade steeplechases today, the Prince of Wales was thrown twice. The second time his horse, Miss Muffet, apparently was badly hurt, being unable to rise.

The Prince was thrown three times on Saturday while competing in two steeplechases at Bromsgrove. He gave up the first race when he was thrown twice at the fourth fence, but remounted after being thrown in the second race, and finished fourth.

Miss Muffet, a favorite mare which has carried the Prince in many steeplechases, fell at the first fence, and the Prince remounted 13 to 12 cents a quart for April.

SHARON MILKMEN CUT PRICE CENT PER QUART

SHARON, Pa., April 2.—Local milk dealers have announced a reduction in the price of milk from and proceeded. On the next to the last fence the horse fell again.

DELEGATES IN SESSION -:- "SAVE THE UNION" -:- CONFERENCE HERE

PHOTOS BY SUN-TELE STAFF PHOTOGRAPHER.

JOSEPH GILBERT

Bringing a message from the Canadian coal fields, Joseph Gilbert, organizer from Novia Scotia, made a stirring speech at the "Save the Union" miners' conference here.

MRS. ANNA MONDELL

"We have been threatened with eviction from Renton barracks," declared Mrs. Anna Mondell in her plea to the delegates to support militant women in the strike.

JOHN J. WATT

John J. Watt, Springfield, Ill., was chairman of the conference. He urged the delegates to consider seriously every proposal at the meeting and to carry home complete reports.

MRS. CHRISTINE DOLENCE

"We women want to go on the picket line," Mrs. Christine Dolence, Library, told the conference. The union's policy bars them from picketing, she said.

PAT TOOHEY

"Spread word of the 'Save the Union' movement among your fellow workers," urged Pat Toohey, conference secretary and national secretary of the committee.

CASH FOR RIVERS

FLOOD SURVEYS START HERE ON $19,000

WASHINGTON, April 2.—(AP.)—The War Department announced yesterday that $19,000 had been assigned the Pittsburgh district for flood control work on the Ohio, Allegheny and Monongahela Rivers. The allotment is part of the $1,500,000 fund assigned the Secretary of War for flood control work on numerous streams throughout the country.

The money became available March 23 and Maj Gen. Edgar Jadwin, chief of engineers, has selected for special attention streams on which floods have occurred and others in which flood control is involved, in order that an early solution of their flood control problems may be made.

The funds will be used for the beginning of surveys of the streams with a view to the formulation of plans for their most effective improvement from the standpoint of flood control and navigation, in coordination with irrigation and power where these uses may be involved. A reserve of about $500,000 is being held to supplement the allotments for those streams on which progress of surveys may indicate that additional funds can be used profitably this year.

The allotments also include the Muskingum, Little Kanawha, Big Sandy, Guyandot and Kanawha Rivers in the Huntington, W. Va., district.

THE WEATHER

Local Forecast.

Fair and slightly warmer tonight; lowest temperature tonight about 45 degrees. Tuesday, probably showers, with rising temperature.

Hourly Temperatures.

12 midnight	38	9 a. m.	38
1 a. m.	37	10 a. m.	40
2 a. m.	36	11 a. m.	44
3 a. m.	35	12 noon	47
4 a. m.	35	1 p. m.	51
5 a. m.	35	2 p. m.	53
6 a. m.	35	3 p. m.	55
7 a. m.	35		
8 a. m.	36		

Observations for the 24 hours ended at 8 o'clock this morning.

Time.	Temp.	Hum.	Wind.	Weather.
8 a. m.	36	93	South.	Cloudy

Sunrise today .. 6:02 Sunset today ... 6:40

Temperature and Precipitation.

	1927	1926	1925	1924	1923	1922	1921	1920
Highest	49	49	50	49	65	50	65	72
Lowest	36	30	35	26	32	32	36	44
Mean..	42	40	42	35	48	41	50	58
Precip.	26	.00	.12	.00	.00	.00	.00	.00

Bulletin.

Observations taken by the United States Weather Bureau. The morning temperature readings were taken at 8 o'clock. The lowest temperature is for 12 hours ended at 8 o'clock this morning. Precipitation is for 24 hours ended at 8 o'clock this morning.

Station.	Temp. 8 a.m.	Temp. L.	Pre. clp.	Station.	Temp. 8 a.m.	Temp. L.	Pre. clp.
Atlanta ..	52	50	.00	Lynchbg.	42	40	.00
Atl. City	42	36	.00	Memphis	60	58	.00
Bismarck	40	38	.00	Miami ..	70	68	.00
Boise ...	36	34	.08	Nashville	58	54	.00
Boston .	32	28	.00	New O'le	74	62	.74
Buffalo .	32	28	.00	New York	40	38	.00
C'nooga.	58	56	.00	Norfolk .	44	44	.00
Chicago .	44	40	.00	Oklahoma	60	60	.00
Cincin .	44	40	.00	Omaha .	58	56	.00
Cleve and	30	30	.02	P'kburg	34	32	.01
Columbus	36	34	.00	Parry S'd	30	16	.00
Denver .	50	48	.00	Philpha.	40	38	.00
Des M'es	50	48	.00	Pt'land	36	34	.10
Detroit .	30	30	.00	Pkd. Ore.	42	38	.14
Duluth .	40	36	.00	St Louis.	56	56	.03
E'kins .	32	32	.24	St Paul .	40	46	.00
Hartsbg.	28	32	.00	S L City.	44	44	.00
Helena .	32	30	.04	San A'nio	64	64	.03
Huron .	44	42	.00	San Fran	50	50	.10
In'apolis.	46	42	.00	Seattle ..	38	36	.08
J'sonville	60	54	.00	Spokane .	34	32	.01
Kan City	64	64	.00	Tampa ..	58	54	.00
Little Rk	60	50	.00	Washgton	40	38	.14
Los A'es	50	50	.00	Winnipeg	40	40	.00
Louisville	48	48	.00	Y'stone'k	28	28	.12

It's Chic

Photo by International Newsreel.

In Los Angeles this creation is shown in white, silver, gray and black, beaded with strass and crystals, the straight-line broken by a scalloped tiered effect. A green metal cloth coat, trimmed with white fox, is worn.

ANOTHER OPPORTUNITY!

BECAUSE of an unprecedented patronage Saturday, we were unable to serve with the usual McCann efficiency.

For those who were disappointed, we are continuing the prices and interesting items featured in last Thursday's ad, Monday and Tuesday of this week.

McCANN'S "For Absolute Reliability"

McCann's Early-Week Ad. *This ad effective until Thursday noon.*

Easter Hams

25c a lb.

An All-Week Feature!

Swift's "Premium"
Armour's "Star"
Oscar Mayer's "Approved"
"Capital" Brand

Last Easter's Price 30c lb.!

Skinned Hams

Worth 5c a pound more
than a "regular" ham! There's no waste skin.

Four "top" quality skinned hams at a price below the usual unskinned ham prices—exceptional *quality* and *value* at a *bottom* price.

"Perfect" Butter Down to 52c lb.

11c Below Last Year's Price

Shellwhite
Fresh Eggs
doz. 45c

DELRA
The new spread for bread . . . Churned in milk. Oleomargarine Extraordinary
3 lb. carton 80c

Fresh Country
EGGS
3 doz. $1

A Time-Honored Appetizer, Fresh Cottage Cheese, pt. 13c

Dry, fresh cheese right from the creamery—ready to make into cheese cake or mix with cream and serve as a relish or salad.

Fruit Salad, pt. 28c

One taste of McCann's fruit salad shows you how different this favorite can be—it has a distinguished flavor you'll enjoy. Both fresh and preserved fruits are used in making it; combined after a secret recipe. Fresh from our own kitchens.

Tune In on WCAE — 7:45 — Hear Another Interesting Food Talk by Charles H. Lehmann

Del Monte Red Salmon 8 oz. can, 19c

The choicest salmon from the cold waters of Alaska where the fish develop fat and flavor.

Cauliflower, Large Heads, 19c

Close, white curds of succulent mineral-filled vegetable. An excellent tonic for this time of year.

Orange Pekoe Tea, ½ lb. 33c

The very tip leaves of the branches—tenderest and naturally most flavory. Blossoms in the tea add flavor and "boquet" to the beverage.

Carnation Milk

6 tall cans 55c

Fill your reserve cupboard with this handy, wholesome food. A supply makes you almost independent of the milkman. No ice is needed to keep it fresh as long as it is unopened.

Old Fashioned Raisin Bread Large Round Loaf, 15c

Unsweetened, but filled with California raisins—a vital, nourishing food for the youngsters. No trouble coaxing them to eat this bread—the raisins make it enticing.

Market Street McCANN'S "For Absolute Reliability" *Diamond Square*

FOR THOSE WHO ARE GOING TO TRADE THEIR CARS-

We have some tires as low as one dollar down

General Tire Acceptance Corporation

BUILDING AND LOAN PAYMENT PLAN

No matter what your tire needs may be, whether you want Generals or just some pick-up tires to tide you over until you trade your car, we can take care of you.

Our famous G-T-A-C payment plan makes it possible to get not only the best buys to be had in any line but also the most convenient weekly payments—and a special deal to trade the tires back to us when you are ready to turn in your car for a new one.

CAMPBELL & CO.
BIGELOW BLVD.
at Bloomfield Bridge
Telephone Mayflower 1275-1276-1277
The only store in Pittsburgh with the famous Building and Loan payment plan

Open Evenings Until 9 Sunday Until 5 O'Cl

The GENERAL TIRE
--goes a long way to make friends

DON'T LET A COLD GET YOU!

Tone up your system with Todd's Tonic. It fortifies the system against attacks of cold and moisture. It stimulates the appetite and aids digestion. Made of Finest California Wine.

TODD'S WINE TONIC
For Sale at All Drug Stores.

B&B

PHONE FAIRFAX 2600 PIANO GALLERIES FOURTH FLOOR

ELECTRIC
REPRODUCING
GRAND
PIANOS

$685

A remarkable instrument. A phenomenal price. Just twenty---one carload---available at this price.

A year ago during a similar sale a shipment of several carloads were sold within a few days.

Since then there have been many inquiries as to when this store expected to make a like offer. Therefore a much greater response is expected this year.

Opportunities of this kind are rare, indeed---even for a store that deals in the large quantities for which this store is known throughout the piano world.

TERMS: $50 DOWN PAYMENT 3 YEARS TO PAY BALANCE

Duet Bench and 12 Rolls of Music Included

Your Old Piano Taken in Exchange

IF YOU CANNOT CALL AT ONCE, USE THIS COUPON

BOGGS & BUHL,
Pittsburgh, Penna.

Gentlemen:—

Please furnish me with complete information regarding the sale of Reproducing Grand pianos.

NAME.....

ADDRESS.....

TOWN.....COUNTY.....STATE.....

BOGGS & BUHL

TODAY'S "LACK-A-LINE LIMERICK"

CAN you supply the best missing line and win one of the two $1.00 prizes awarded every day by the Pittsburgh Motor Club in the interests of safety? Send answers to Pittsburgh Motor Club, William Penn Hotel, Pittsburgh.

Artistic was this chap McVickers,
Whose windows, on all sides wore stickers,
But, oh dear me,
He couldn't see

WINNERS OF WEDNESDAY'S LAST LINES.

Uncle Edgar, as reckless as sin,
When in traffic cut out and cut in;
Now his widow and boy
All his insurance enjoy

"If reckless, provide for your kin."
Submitted by M. A. Fox, 5530 Comet way, City.

"For the snake-driver never can win."
Submitted by Mrs. Louise Sprague, 5510 Broad street, E. Liberty.

STINSON AT DETROIT AFTER RECORD FLIGHT

DETROIT, April 2.—(AP.)—Eddie Stinson and George Haldeman who set up a new airplane endurance record Friday arrived here last night from Jacksonville, Fla. They reported an uneventful flight.

Master of Mental Power!
FREE LECTURES

PROF. WM. ESTEP,
The
Man Who Helps Thousands to Success and Health.
FREE LECTURES
April 3rd, 8 P. M.—"The Greatest Healing Power."
April 4th, 8 P. M.—"The Psychology of Success."
April 5th, 8 P. M.—"Poise, Power, Personality."
April 6th, 7th and 8th—8 P. M. Also.
Moose Temple Auditorium

TRUCK HITS TOT SCHOOL-BOUND

Her eagerness to get to school this morning cost Virginia Gudilska, 5, of 451 Seventh avenue, West Homestead, a broken right leg and right arm. While darting across the street near her home she was struck by a truck of the Hazel Glen Milk Company. John Guffy, driver, picked up the child and took her to Homestead Hospital. Returning to West Homestead Police Station to report the accident, he was arrested.

SHARON POLICEMAN KILLS SELF IN STREET

SHARON, Pa., April 2.—Ten minutes before he was to report off duty at 6 o'clock, this morning, Henry Schmidt, 57, city patrolman, killed himself with his service revolver. The suicide occurred at School and Budd streets. One shot attracted Mr. and Mrs. Paul Sees, who ran to the door of their home in time to see Schmidt send the second bullet into his brain. He had been a patrolman eight years. He leaves a widow and five children.

FORD CITY GLASS PLANT STARTS BARGE SERVICE

FORD CITY, Pa., April 2.—The Pittsburgh Plate Glass Company today began shipping plate glass by water. Loading of the first barge for shipment of glass down the Allegheny River by boat to the Creighton plant is completed. The saving will run into thousands of dollars, according to officials. To meet increased demand for glass, the tank at works No. 5 is once again in use.

LAW TO RULE HOW FAR PEANUT EATERS MAY GO

Harry Salx, 37, of 344 Ella street will learn today, when arraigned in North Side Police Court, whether eating peanuts in a street car constitutes disorderly conduct. He was arrested late yesterday, on complaint of Conductor J. G. Ebbert that he refused to stop eating the peanuts and strewing the shells on the floor.

FINE, PAROLE MAN IN ACCIDENTAL DEATH

UNIONTOWN, Pa., April 2.—Admitting that a bullet fired at a pig struck and killed Stephen Rumura, a friend, Michael Porch, of Herbert, has been paroled upon payment of funeral expenses of his victim, amounting to about $250. A fine of $250 also was assessed Porch.

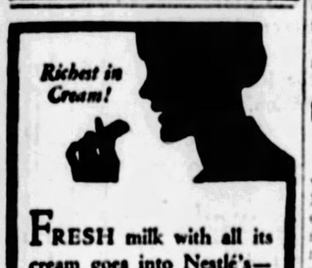

FRESH milk with all its cream goes into Nestlé's—the creamiest of all milk chocolates. A delicious blend—mild and mellow. Look for the clean, silvery wrapper.

5c & 10c—plain and almond

NESTLÉ'S
MILK CHOCOLATE

Splendid Opportunity
FOR
DISTRICT REPRESENTATIVE

A national concern, distributing a mechanical refrigerator of merit, offers an opportunity to a capable man to become their Pittsburgh district representative.

A man of versatility, able to handle tools, make an installation himself, if necessary, and ability to teach others, will find this a stepping stone to success.

Work consists of getting distribution, instructing dealer service men on installations, and promoting retail sales of refrigerator units through dealers.

Personality and appearance, plus experience in retail sales and dealer work, will be valuable. We will teach you the business and give you 100% co-operation.

Good salary and traveling expenses paid.

Reply at once, giving full details of your experience in your first letter.

Address T-234, care Pittsburgh Sun-Telegraph.

Lipton's tea estates awarded Ceylon and India gold medal and first prize for finest tea grown.

LIPTON'S TEA

Guaranteed by Thomas Lipton TEA PLANTER Ceylon

Tea Merchant by appointment to H. M. KING GEORGE V THE KING OF SPAIN H. M. THE KING & QUEEN OF ITALY

LARGEST SALE IN THE WORLD

EASTER FASHION WEEK AT GIMBELS

THE Mode of the moment finds thrilling expression in Easter Fashion Week . . . extending throughout the Apparel Shops. The coat . . . frock . . . tailored suit . . . ensemble suit . . . fur scarf . . . sportive costume . . . all in their own individual way are ready to bring success to your Easter wardrobe. Many special price groups are featured each day. Whatever your clothes dreams may be the fashion compass unmistakably leads to Gimbels.

Cold Storage for Furs

Dry Chilled Air Vault at Gimbels Protects Costly Furs Against Moths, Fire and Theft

The Gimbel vault, dry and cold as the Arctic North, is chilled to an even temperature of 27 degrees at all times. Not by damp brine pipes, but by circulating fresh air, chilled in a separate ice room. Each garment or piece of fur is cleaned by blown air before being hung. The charge is a small percentage of your own valuation. Your furs will be called for, placed in a strong box in the truck and labeled with your name.

Phone ATlantic 4400 for us to send for your furs—or call at any service desk in the store.

Gimbels—FUR STORAGE—Ninth Floor

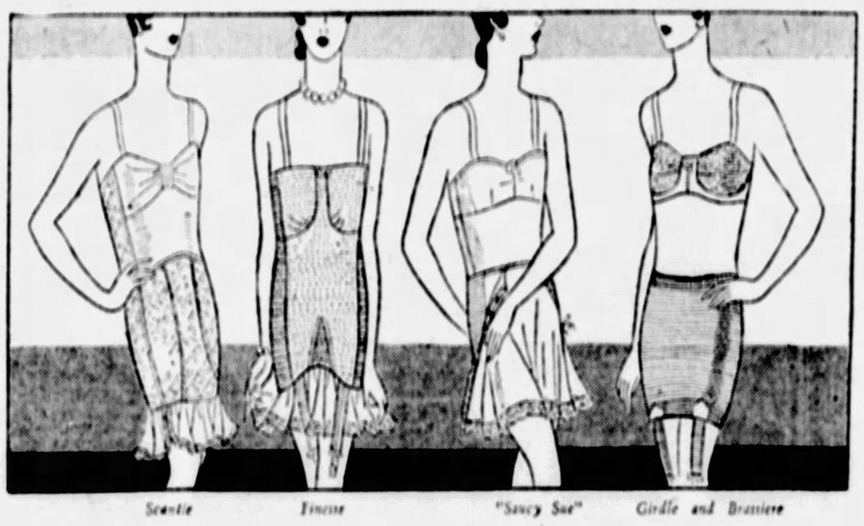

Scantie *Fincie* *"Saucy Sue"* *Girdle and Brassiere*

Modern Under-fashions Help the Youthful Figure Remain Slender

Light and Lithesome . . . Subtle and Skillful . . . Triumphs of Modern Corseting That Mold the Figure Instead of Merely Restraining It

Gimbel corsetiers have selected from the entire collection of foundation garments these four models as typical of the modern woman's requirements.

THE SCANTIE—a single garment that unites every essential in feminine underthings—girdle, vest, brassiere, panties—under one pair of shoulder straps. A garment that bobs in and out of the washtub like a pair of sheer stockings. **$5.00 to $12.00.**

FINESSE—a Trio combination garment weighing less than eight ounces . . . without hooks . . . bones . . . no attachments of any kind . . . satisfying the desire to seem fashionably uncorseted. **$10.00 and $12.00.**

"SAUCY SUE"—a miracle of compactness! A silken brassiere and a restraining girdle in one piece with lace-trimmed panties that fasten with snap at the waistline. Easy to launder. **$6.00 to $10.00.**

Girdles, **$5.00 to $22.50** Brassieres, **$1.00 to $5.00**

Gimbels—CORSETS—Fourth Floor

Printed Wash Frocks as Girls Prefer Them

$1.95

Quaint Flowered Designs . . . Girlishly Trimmed With Organdy

Every girl will want her Spring wardrobe to contain several of these delightful wash frocks. Quite clever are the basque models with large collars of organdy and full skirts. Included also are "Lucette" frocks in stripes or prints, or broadcloth in plain tones. Sizes 7 to 14, with bloomer styles in 7 to 10 sizes.

Gimbels—GIRLS' SHOP—Fourth Floor

Paris Says "The Awning Bag"

Brilliant Wide Stripes for Sports Wear

$8.50

The gay wide stripes and heavy materials of our awnings appear in the newest sport bags. Pouch style with back strap. Many delightfully smart color combinations to choose from.

Gimbels—Street Floor

Prepare Now for Your Lawn or Flower Garden

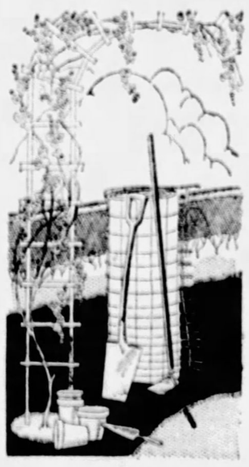

Make your home beautiful this summer by surrounding it with Nature's own coloring. With selective stock, the task will be made a pleasure. Everything needed for spring planting.

ROSE BUSHES—Hardy 2-year-olds, field grown, in large variety, carefully wrapped in burlap. **3 for $1.00.**

PRIVET HEDGE—California species; fresh stock, 18 to 24 inches high; 25 stalks to bundle. **79c.**

PERENNIALS — Chrysanthemums, hollyhock, phlox, iris; various colors; all freshly arrived, each **19c.**

LAWN SEED—Fine quality Evergreen, for early planting. 1 lb. at 35c. Special 5-lb. bag at **$1.65.**

LAWN LIME—Will stimulate any soil for quick sprouting; in large 10-lb. sacks at **49c.**

ALSO—Complete line of garden tools, watering pails, fencing wire and other essential accessories.

Gimbels—SHRUBBERY—Seventh Floor

The Smartest Spring Coats Are Selected at Gimbels

Because the Best Looking Coats Are More Reasonably Priced As This Group Will Verify

$69.50

To a woman Easter means, among other things, a new spring coat. This season Dame Fashion says these coats may have fur collars or fur cuffs or may go without a bit of fur—if newness is maintained with a scarf collar, an unusual cuff or even with tucks or inserts. Chief among the fabrics are:

Kashara ***Anadyr***
Laurette ***Norma***
Faille ***Satin***

Squirrel and fitch in brown tones, or the tawney butter mole claim popularity for trimming uses. Utility and sports coats are also in the limelight, especially the imported rug coats so thoroughly at home on a steamer and the other novel woolens of imported and domestic origin. Kit fox makes a luxurious collar on these coats.

Sizes For Misses and Women

Gimbels—COAT SHOPS—Third Floor

The Newest Straws in Enchanting Variations

Reproducing in Straw the Original Ideas of the World's Famed Modistes

$7.50 to $15.00

Here are exotic straws indescribable in their loveliness. Some smartly trimmed with ribbon fancies or flowers . . . some permitting the straw all the attention with the trimming merely the incidental.

There are fascinating new ideas in visca crochet . . . in linen-like straws . . . in sisol hair . . . ballibuntl . . . in short, the whole range of the straw family now in favor is represented in this beautiful array of Easter hats.

Gimbels—MILLINERY—Second Floor

The Boys' Shop Reveals What's New in Easter Apparel

"Gimbel Jr's"—Pittsburgh's Standard Clothes for Boys

$10.95 $12.95 $16.95

With a Raynwear suit a boy will be just as happy as he is well dressed for Gimbel Jrs. are modeled in typically boyish manners. The four-piece suit includes two pairs of plus four knickers, fully lined. Single or double-breasted models may be selected. Sizes 7 to 18.

Two-Long-Trouser Boyouth Suits
$19.75 to $29.75

Soft roll single-breasted coats or two-button double-breasted styles with two pairs of full-cut collegiate trousers are suggested for the 13-to-20 lads.

Small Boys' Easter Topcoats
$8.95 to $10.95

Box-backed coats in tan or gray mixtures. Or blue cheviot with sleeve chevrons and gold buttons. Sizes 2½ to 10.

Gimbels—BOYS' SHOP—Fourth Floor

WCAE—GIMBEL BROTHERS STATION BROADCASTING GREAT MOMENTS IN HISTORY TONIGHT AT 8:00 P. M.

SIXTH AVENUE at SMITHFIELD STREET ATLANTIC 4400

GIMBEL BROTHERS

STORE HOURS 9 A. M. TO 5:30 P. M. DAILY SATURDAYS TO 6 P. M.

Avoid the Rush!

By shopping early as we will be unable to handle the crowds the last few days before Easter

Dimling's

CHOCOLATE FRUIT & NUT EGGS — 80¢ lb. — CHOCOLATE COCOANUT CREAM EGGS — 60¢ lb.

Names Inscribed Free!

PURE CHOCOLATE RABBITS..... 10¢ to 60¢ ea.
(Each one Boxed individually)

PURE CHOCOLATE SHELL EGGS..... 75¢ to $3.00
(Filled with assorted chocolates)

SPICED JELLY EGGS..... 20¢ lb.
(In Colored Tissue Lithograph Cups)

SPECIAL EASTER NESTS..... 25¢ and 60¢
(In attractive Boxes, for the Kiddies)

Easter Combination Package

Beautiful Gift Box Containing
½ Pound Fruit and Nut Egg
½ Pound Cocoanut Egg
1 Pound Assorted Chocolates
— $2.00

SIX CONVENIENT SHOPS

Wood at Diamond — 801 Liberty Ave.
Smithfield at Oliver — 954 Liberty Ave.
Stanwix at Penn — 6104 Penn Ave., E. E.

SPECIAL NOTICE!!

We have an overflow Easter store at

Smithfield and Diamond Sts.,

Where we will be able to accommodate many customers, whom we will be unable to serve at our other six shops.

DIMLING'S CANDY SHOPS

Herbert L. Dimling

A CHORUS ROWS, for this is part of their daily work in keeping fit for nightly duties. "Smiles," Misses Dora Burns and Ada Lind tell us, "are kept dazzling white by Pepsodent."

Glorious White Teeth

Are Dull Teeth Freed of Dingy Film

Send for 10-Day Free Test

"OFF-COLOR" teeth can be lightened amazingly, even to often give dazzling whiteness.

With right daily care you can work a great change in the color of your teeth. Can give them clear and charming gleam.

There is a new way in tooth and gum care. A way that removes the dingy film that clouds your teeth. . . . A film that absorbs discolorations and keeps teeth dingy looking.

Just run your tongue across your teeth. And you will feel that film. It is the great enemy of pretty teeth and healthy gums.

It clings to the teeth, gets into crevices and stays. It forms a breeding place for germs. It lays your gums open to bacterial attack, your teeth open to decay. Those germs, with tartar, are the chief cause of pyorrhea, modern scientists agree.

Old-time methods failed in successfully removing film. Ordinary brushing fails to do it satisfactorily. Under film are the clear, whiter teeth you envy in others.

Now modern science has perfected an effective film combatant called Pepsodent. It acts to curdle film, then remove it. It firms and protects gums; beautifies teeth quickly and *correctly*.

Mail coupon for full 10-day tube to try. Or purchase large tube at any drug store. Note the amazing difference in your teeth . . . in your whole appearance.

FREE Mail Coupon for 10-Day Tube to

Pepsodent The New-Day Quality Dentifrice Endorsed by World's Dental Authorities

THE PEPSODENT CO.
Dept. 1928, 1104 S. Wabash Ave.
Chicago, Ill., U. S. A.

Name .....

Address .....

Only one tube to a family 2815

Found Dead

Photos by International Newsreel.

MRS. MABEL McKEEN
GEORGE McKEEN

Dr. Joseph Springer, famed Chicago police criminologist, is investigating at the behest of relatives to determine the manner in which Mrs. Mabel George McKeen, 22-year-old bride, Morris, Ill., met her death. She was found dead in bed, with a pistol at her side, and a coroner's jury returned a verdict of accidental death. Relatives scout a suicide theory because they knew of no motive. She leaves a tiny son, George.

RADIO TO BEAR 'CLEAN UP' MESSAGE

The annual "Clean-Up Paint-Up" campaign, sponsored by the Chamber of Commerce and supported by the schools of the city and county will be given impetus during 15-day program by speakers who will be heard daily on the air from Stations WJAS, WCAE and KQV. Each day during the campaign from these stations there will be given five-minute talks.

The following will speak through WJAS, one speaker each morning, at 11:55, beginning today: R. L. Kirk, W. H. Ferguson, E. M. Parker, Owen Kraft, J. L. Hiles, Jr., F. J. Kress, R. D. McKinnis, J. A. Lloyd, H. A. Randall, Grafton Duvall, Owen Kraft and V. H. Dale.

The schedule of speakers, one each afternoon at 5:45, from Station WCAE is as follows: Joseph Hily, F. J. Kress, J. D. Hiles, Jr., R. L. Kirk, J. A. Lloyd, W. H. Ferguson, R. D. McKinnis, Owen Kraft, E. M. Parker, V. H. Dale, Grafton Duvall and H. A. Randall.

The schedule for KQV will be Monday night: J. D. Hiles, Jr.; Wednesday night, R. L. Kirk; Friday night, V. H. Dake; Monday night, R. D. McKinnis; Wednesday night, W. H. Ferguson and Friday night, J. A. Lloyd. The talks will be made at 8 o'clock.

Chill Winds, Snow No Bar to Butler Swimmers

BUTLER, Pa., April 2.—(AP.)—With fresh snow on the ground, a chilling wind blowing and a temperature of 38 degrees prevailing, Elmer Bower, Joseph Matis and Wilmer Hoffman took their first swim of the year yesterday in Thorn Creek.

KENNYWOOD WILL OPEN SUNDAYS DESPITE BAN

Disregarding the warning of Constable A. W. Bachen of Mifflin township that he intended to keep Kennywood Park closed on Sunday, officials of the park have announced that the park would open its twenty-ninth season Sunday, April 15. Bachen said he had warned the park owners and that he intended to make good his orders, acting on the Sunday laws of 1794.

DESPONDENT, BUTLER SALESMAN ENDS LIFE

BUTLER, Pa., April 2.—(AP.)—The body of Anthony Johnson, 40, with a bullet hole in the left temple was found in his home here yesterday shortly after he had told his brother-in-law that he was going to kill himself because his wife had left him. His wife left home with their two daughters some time ago and since Johnson had lived alone. He was a salesman.

FOLEY'S HONEY—TAR COMPOUND

Quickly Effective
For All Coughs and All Ages
As Pure as It Is Sure
SOLD EVERYWHERE

JOSEPH HORNE CO

Penn, Fifth, Stanwix and Duquesne . . . . . Telephone Order Board COurt 3000

Two Extraordinary Groups of

Fashionable SILKS

Mark An Occasion

THE OCCASION is the joining of the Palmer Silk Store sales staff with the Horne organization, and the values chosen for the purpose are in every way as remarkable as the amalgamation which they exploit.

The occasion will be turned to good account by thousands of women to choose the materials for one or more new silk frocks at a fraction of regular prices.

Two prices are featured:

$1.35 yard

Plain Crepe de Chine
Plain Radium
Plain Georgette
Plain Chiffon
Plain Pongee

Printed Crepe de Chine
Printed Radium
Printed Georgette
Printed Chiffon
Printed Taffeta

$2.25 yard

Printed Crepes
Printed Taffeta
Printed Radium

Heavy Satin Crepe
Heavy Crepe de Chine
Printed Chiffon

This is in no sense a clearance, but on the contrary a good-will event designed to introduce the new regime; to cement old friendships, and to foster new ones. Accordingly we have chosen from the loveliest and most representative of the new season silks and made price concessions that will guarantee the success of our purpose. The event will continue throughout the week, and assortments will be replenished from day to day. The combined Joseph Horne Co. and Palmer sales forces will be available to handle the crowds.

. . . Horne's, Main Floor . . .

Announcement

We are pleased to announce that

Mr. George A. Palmer

former head of the Palmer Silk Store, Jenkins Arcade, has been appointed Manager and Buyer of the Joseph Horne Co. Silk and Woolen Dress Goods Departments, effective today. Mr. Palmer has discontinued his shop in the Jenkins Arcade and disposed of his stock through public sale. No Palmer merchandise will be offered for sale by this store.

The sales force of the Palmer Silk Store has been added to the Joseph Horne Co. organization.

Palmer Patrons Welcomed

Mr. Palmer and his associates will welcome their former patrons in the larger quarters of the Horne Fabric Section, with the assurance that the superior facilities of this larger department will enable them to serve them even better than in the past.

The combining of two large, high-class silk businesses, under one head, with the increased facilities and world-wide resources of this store, should work to the advantage of Horne and Palmer patrons, alike, as well as to the general rule.

Demonstration This Week

—of—

Svelda

In the Wash Goods Section

See the beauty of this newest man-made textile in the frocks which will be shown on living models every day this week. Let Miss Layton tell you something of the process of making Svelda, and let her show you pieces of the lovely printed voiles which have been washed and ironed without particular care. There has been no visible effect on color or texture. Living models will assist in the demonstration. Svelda is a new material, introduced this season for the first time in America, featured in Modes and Manners, and already attracting enthusiastic attention because of its beauty and its unique wearing qualities. It adapts itself to the mode with the graciousness of silk, and it may be cared for as easily as cotton.

Make the acquaintance of this important new textile this week.

39-Inch Printed Svelda Voile, $1.75 yard

. . . Horne's, Main Floor . . .

Advertise Your Wants in the Sun-Telegraph

stores.

JOSEPH HORNE CO

Penn, Fifth, Stanwix and Duquesne . . . . . Telephone Order Board COurt 3000

The Old Reliable Store Which Has Served Fashionable Pittsburgh for So Many Easters, Comes Forward Again To Do the Honors

Easter Millinery

$10.00

A SUPER SPECIAL timed to the moment when Easter Hats are uppermost in women's minds. Each is a copy of a distinguished Paris original, of many times the cost of these reproductions. They are typical of Horne millinery leadership at its best. The most fashionable materials . . . visca, Milan hemp, ballibuntl, cellophane, leghorn, bangkok, silk and felt . . . in all the fashionable Easter costume shades as well as black. The most becoming of shapes . . . both small and large. Twenty-three tables of them, presenting unmatched assortment and value at the price.

. . . Horne's, Fourth Floor . . .

New Fur Collars

Just the thing to brighten up your spring coat, for these fur collars are already made up and the only work that will be necessary is the lining and the attaching of them to the coat. Made of summer squirrel, in silverwing, cocoa and beige. In reefer style, **$8.50**, in revere style, **$10.00**. Gray Kit-Cross collars in reefer style, **$6.50**, and in revere style, **$8.50**. (Trimming Department.)

. . . Horne's, Main Floor . . .

Pearly Triangles in New Jewelry

One of the prettiest adaptations of the modernistic vogue in costume jewelry, as well as one of the newest. Little scalene triangles of pearl-like composition, alternately white and colored, in shell-pink, pale green, rose-beige, and gunmetal.

Chokers, **$3.50**; bracelets, **$2.00**; earrings, **$1.50**.

. . . Horne's, Main Floor . . .

A Permanent for Easter

This is the opportune time for girls who are home from school to get a permanent wave for spring as well as those who are preparing for Easter. Make an appointment at the Charm Shop now, to be given a smart, natural-looking wave at the hands of expert operators.

. . Horne's, Balcony . .

"Biarritz" The Hosiery Shade for April

A new taupe shade that seems to have been made especially for this month of showers, because, although far from being dull, it is yet a shade that will not show mud and rain stains as glaringly as the lighter hosiery colors. Presented in an all-silk chiffon hose with picot top and hemstitched garter run stop. Priced, **$2.00**.

. . . Horne's, Main Floor . . .

A Youthful Knitted Frock for Campus Wear or Sports

The two-piece model illustrated above, is presented in The Sportswear Shop. It is of zephyr threaded with rayon, in apple green and tan. Misses' and women's sizes. Priced **$15.00**.

. . . Horne's, Second Floor . . .

Easter Candies

Chocolate Novelty Bunnies, Chicks and others, for the Easter Basket, **15c** to **$2.00** each.

Crystalized Cream Eggs, Peeps, and Rabbits, **5c** and **10c**.

Jelly Eggs, pound **20c**.

Robin Eggs, pound **30c**.

Other Eggs, **50c** to **$1.50** a pound.

Fruit and Nut, or Cocoanut Eggs, with one name or greeting, in ½, 1, 2, 3 and 5-pound sizes, **75c** pound. Boxes and baskets filled on special order.

. . Main and Fourth Floors . .

Boys' Wash Suits Special, $2.35

Flapper and Oliver Twist Styles in Linens and Novelty Fabrics. Most little fellows are beginning to squirm in heavy wool suits . . . and mothers are looking around for wash ones. This is an opportunity to buy a whole season's supply. Every suit in the group is a remarkable value. Perfectly tailored . . . some with plain color shorts and figured blouses . . . others in solid color . . . or white trimmed with colored pipings and stitchings. Sizes 3 to 10 years.

. . . Horne's, Boys' Store, Third Floor . . .

Bring the Children to see Sue Hastings' Marionettes— Daily 11 A. M., 2 and 4 P. M. All This Week.

. . . Auditorium, Seventh Floor . . .

Attractive Easter Cards

A large assortment of appropriate cards for Easter. There are especially pretty ones that are novelties for children, **5c** to **50c**.

. . .Horne's, Main Floor. . .

Books on Collecting Antiques

Mrs. Alice Van Leer Carrick who has written several charming books on collecting all sorts of antiques, is lecturing at the 20th Century Club today. The following list of her books will be found in our Book Section:

"Collector's Luck," **$3.00**.

"Collector's Luck in France," **$3.00**.

"Collector's Luck in England," **$3.00**.

"The Next - to - Nothing House," **$2.50**.

. . . Horne's, Main Floor . . .

Your Coat—

What Story Will It Tell to a Clothes-Wise World?

Will it say that you have chosen with good taste, and a true sense of value? That its fabric and style are, unmistakably, of spring 1928? That its fur trimming bears the same fashion date, and is the most excellent of its kind? That beneath your coat's smart style, its obvious quality, and its outward beauty, there is a subtle, suggested something which gives evidence that into its making has gone the sincere purpose to produce a coat which would make the wearer better dressed and surer of herself?

All this, your coat will tell, if it comes from Horne's, where extensive stocks have considered every smart development in the coat mode, covering all types of wraps for Easter and the spring season, in a vast collection.

Women's Coats $49.50 to $325.00

Misses' Coats $25.00 to $175.00

Wear Weave Coats $25.00 to $185.00

. . . Horne's, Second Floor . . .

MEN'S Blue Suits

With Two Pairs of Trousers

$45.00

Blue is a leading color for Spring . . . and always an Easter favorite. Here is a new line of Horne suits . . . blue serge and unfinished worsted . . . in men's and young men's two and three-button, single and double-breasted styles. They're just what men want for dress and business wear . . . and they're out-of-the-ordinary values at the price.

Other Horne Suits, $35.00 to $85.00

Horne Topcoats, $35.00 to $85.00

. . . Horne's, Men's Floor . . .

Woodbury's Facial Soap 4 cakes 60c

Dozen Cakes, $1.75

Miss Anderson of Primrose House, New York, will be in our Toilet Goods section all this week for consultation.

. . . Horne's, Main Floor . .

Foot Saver Shoes

MEAN SLENDER ANKLES

WOMEN who dress smartly choose Foot Saver Models because they interpret with especial distinction the latest trend of Fashion. Yet in every Foot Saver Model they obtain, as well, the effect of the trim, youthful ankle . . Every Foot Saver design is executed in lines of slenderness for the foot—lines that lure the eye to the in-curving contours of the ankle, and carry it to the out-curving contours of the calf! . . . The secret lies in the famous Foot Saver patented built-in construction, concealed beneath originality of design and luxury of materials. Tension upon the muscles is relaxed. Feet are saved from the pressure that means swelling at the shoe tops. Natural curves are accentuated. The result is daintiness and grace for both foot and ankle, growing out of the impeccable style . . . Come in and see the new Foot Saver Models we are now showing.

Foot Saver Shoes, confined exclusively to Horne's in Pittsburgh, many smart styles in various leathers, are priced $10.00, $12.50 and $14.50.

. . . Horne's, Fourth Floor . . .

EXPECT JACKSONVILLE SCALE RENEWAL IN WEST

MENDELSSOHN CHOIR -:- CLOSES SEASON TOMORROW -:- AT CARNEGIE HALL

PHOTOS BY SUN-TELE STAFF PHOTOGRAPHER.

WILL CLOSE SEASON

The Mendelssohn Choir will close its season tomorrow night in Carnegie Music Hall with the Bach "Passion." In the photo are Miss Mildred Fey, pianist, and A. B. Jennings, assistant choir director.

SUPPORTED BY SOLOISTS

The presentation will be according to St. Matthews, and the program will be enhanced by a quartette of soloists. Ernest Lunt, director of the choir, is shown above.

OFFICERS OF CHOIR

J. F. Kennedy and W. L. Laramy, vice presidents of the choir, and Marcus Boyd, president. The soloists include Ethyl Hayden, Grace Leslie, Arthur Kraft and Howard Gould. The Mendelssohn Choir is an old organization in Pittsburgh.

UNEQUALED

Mrs. L. R. Cramblet, attendance officer, and Harold Gittings, choir librarian. Critics are unanimous in their belief that the local choir is without an equal in this country.

MINERS LOOK FOR SCALE RENEWAL

WASHINGTON, April 2—(AP)—R. C. Adams, an official of the United Mine Workers, said today that the union expects the majority of coal mines in the Southwest to renew the Jacksonville wage agreement and continue to operate under it.

John L. Lewis, president of the union, who has been in Washington for the Senate soft coal investigation, has gone to Springfield, Ill., pending resumption of the hearings next Monday.

Over the week-end he conferred with James Skahn, president, and Harry Burr, secretary of District 11, concerning the Southwest situation. Lewis denied afterward that there was special significance to the meeting.

Adams said Lewis was informed by the district officers that some mines might shut down while marketing coal already mined, with the intention of renewing their contract with the union in the near future.

Adams was informed by wire today that 50 Illinois companies already had renewed their contract, which expired April 1, and that 20,000 men were affected. Information that a number of Indiana mines had signed also was received, he added, with indications that more intended signing.

Before leaving Washington Lewis said the United Mine Workers would not deviate from the Jacksonville scale. Describing that as a fixed part of the union policy, he denied that strikes were pending in any of the southwest districts and expressed the conviction that the scale would again meet the approval of the operators who had observed it during the past year in that section.

Union officers here withheld comment on the report adopted at Pittsburgh by the "Save the Union" committee, which urged the removal of Lewis as president of the United Mine Workers.

FRANKLIN WOMAN BANK EMBEZZLER GETS 10 MO.

FRANKLIN, Pa., April 2.—Mrs. Ada H. Kauffmann, 27, was sentenced to 10 months in jail and fined $500 today following her conviction last November of embezzling more than $4,000 from the Exchange Bank and Trust Company where she was employed. John Kauffman, husband, faces trial for conspiracy in same case.

Corns

Quick safe relief

One minute after you apply Dr. Scholl's Zino-pads, corns stop aching. You forget you ever had a corn—so complete is your relief. It's the world's fastest, safest, surest, only scientific way to treat corns. For Zino-pads remove *the cause*—friction and pressure of shoes.

If applied at first sign of irritation caused by tight shoes, they positively prevent corns.

Zino-pads are thin, protective, healing. At all drug, shoe and dept. stores—35c. per package.

Dr Scholl's Zino-pads

Put one on—the pain is gone!

Worn Out This Spring?

You Can't Feel Well When Kidneys Act Sluggishly

SPRING find you stiff, achy—"all worn out?" Feel tired and drowsy—suffer nagging backache, headache and dizzy spells? Are kidney secretions too frequent, scanty or burning in passage?

Know then, these are often signs of improper kidney action. Sluggish kidneys allow waste poisons to remain in the blood and upset the whole system.

If your kidneys act sluggishly, assist them with *Doan's Pills. Doan's*, a stimulant diuretic, increase the secretion of the kidneys and aid in the elimination of waste impurities. Users everywhere endorse *Doan's. Ask your neighbor!*

"Use Doan's," Say Pennsylvania Folks:

FRED W. CHRISTIE, 3032 D Street, Philadelphia, Pa., says: "I found Doan's Pills very satisfactory. I often felt stiff, lame and achy, especially in my back and stooping was rather difficult. My kidneys didn't seem to act properly. When I saw Doan's Pills advertised I began taking them and in a short time I was in good shape again. I would certainly use Doan's again if I needed them."

MRS. WM. MOOMEY, 320 Larch St., Scranton, Pa., says: "A cold settled in my kidneys and they acted irregularly. I had dull pains across my back and it was hard for me to stoop or straighten. I never rested well, became dizzy at times and always felt tired. After using Doan's Pills I was cured and have had no trouble since."

Doan's Pills

A Stimulant Diuretic to the Kidneys

At all dealers, 60c a box. Foster-Milburn Co., Mfg. Chemists, Buffalo, N. Y.

Frank & Seder BASEMENT

NOT IN YEARS

have we ever been in a position to offer such a COAT SENSATION a few days before Easter! If there is a woman in Pittsburgh who wants to buy a HIGH-GRADE COAT at a POPULAR PRICE she owes it to herself to attend this sale in Frank & Seder Basement TOMORROW!

Tuesday Morning at 9 O'Clock Sharp! We Offer

1500 Easter COATS

Fine Quality! Latest Styles! Expert Tailoring!

$16

Actual $20 and $25 Values

We don't doubt that you can find coats like these in dozens of stores for $16 —*at the end of the season!* BUT NOWHERE ELSE CAN YOU BUY COATS LIKE THESE NOW—RIGHT BEFORE EASTER — FOR ONLY $16. We could sell them readily for $20 and $25, but we bought them at tremendous discounts and offer them on the same basis! You get the savings! Come tomorrow—early—for your new Easter coat. There'll be a riot of buying—women and misses who see them will appreciate that coats like there were never produced to retail at such a low price as $16!

Included Are

150 High Grade Sample Coats

All Sizes 16 to 52

All These Fine New Materials

Broadcloth! Poiretsheen! New Twills! Fine Satin! Silk Faille! Fine Suedes! Sports Fabrics! Genuine Kasha!

Newest Colors

Grays Tans Green Middy Blues Rosewood Black Natural Kasha

Rich Fur Trims

Shawl Collars! Silk Throws! Queen Anne Collars! Cuffs! Throws! Fronts!

Only by seeing these wonderful assortments can you know how ready we are to fill every need! The model you want in the material and color you want—beautifully trimmed with all the new furs—awaits your choosing at $16!

Many Are Silk Crepe Lined

Frank & Seder—Basement

SALE TUESDAY IN FRANK & SEDER BASEMENT

DR. KAMMERER URGES WORLD COURT BILL

Urging support of individuals and organizations for the Gillett World Court resolution pending in the United States Senate, an open letter to the citizens of Pittsburgh was announced today by the Rev. Dr. Percy G. Kammerer, chairman of the local World Court committee.

In the letter it is recalled that:

"Senator Frederick H. Gillett, of Massachusetts, recently introduced a resolution in the Senate suggesting a further exchange of views relative to the World Court in order to establish whether differences between the United States and signatory states can be satisfactorily adjusted."

It is also pointed out in another paragraph of the letter:

"The larger part of our reservations they (the signatory states) accepted. Part of the fifth they did not understand, but eminent jurists believe that the differences are not fundamentally grave—that further conversations are likely to produce agreement. Should you agree with these views, will you not personally by letter, and by resolution from any organization with which you are connected, urge Senator David A. Reed and other members of the foreign relations committee to support the Gillett resolution?"

The letter is signed by Dr. Kammerer, Mrs. J. O. Miller, A. L. Humphrey, the Rev. Dr. C. E. Macartney, Mrs. Carroll Miller, Dr. John G. Bowman, Judge W. H. S. Thompson, Bishop Alexander Mann, Col. Samuel Harden Church, Mrs. Mary Flinn Lawrence, H. C. McEldowney, Rabbi S. H. Goldenson, William M. Robinson and Maj. E. Lowry Humes.

THREE PERSONS BITTEN, DOG IN CARNEGIE CELL

A large brindle bulldog is occupying a cell in the Carnegie police station, the first canine prisoner to be lodged in the borough lockup. The dog was taken to the station yesterday by Harry Richardson of East Main street, Carnegie, who said the animal was thought to be the one which had bit Roy Barnett, Saturday, and two children on Friday.

ADMITS KILLING; NAME OF VICTIM FORGOTTEN

UNIONTOWN, Pa., April 2.—Dick Torono, 25, told Fayette county authorities last night that he had murdered a man in Robertsdale, Huntingdon county, in December, 1925, but could not remember his victim's name. His story is being investigated.

FRANK & SEDER

A Timely Sale of

WALL PAPER

offering the most exceptional savings right at the beginning of the season.

To 29c Wall Papers 16½c

Varnish Tile Papers, Tapestries and Foliages, 30-in. Duplex Polychromes. Fine Bedroom Papers, Pretty Embossed Ceilings.

To 19c Wall Papers 8½c

Newest colorings and designs suitable for any room in the house. Tapestries and foliages—30-in. duplex oatmeals, new Fresco blends, blocks and granites. Newest bedroom papers.

To 12½c Wall Papers 4½c

Patterns and colorings for any room—printed on good heavy stock in light or medium shades. Greatly underpriced at 4½c a roll.

$3.00 Room Lot Wall Papers $1.29

Complete—Includes 10 wall, 20 yards border, 6 ceiling. Just 600 room lots at this low price! Suitable for any room in the house.

Living Room and Dining Room Papers 29c

High-grade embossed tapestries and foliages, engraved papers; decorative and blended effects.

To $1 High Art Wall Papers 49c

Exquisite papers for the best room in the house. Large selection of the season's newest creations.

READY MIXED **PAINTS**

A Real $3.50 Value

$2.49 GAL.

Flat Wall Paint, gal.	$2.49
Varnish Stains, gal.	$2.49
Ground Color, gal.	$2.49
Flat White Paint, gal.	$2.49
Varnish for all purposes, gal at	$2.49
Floor Varnish, gal.	$2.49

Interior Varnish $1.98 Gal.

A fine varnish for interior woodwork furniture, etc. Dust-proof in 4 hours. Dries hard overnight.

Other Paint Specials!

5 lbs. Wiggs Cleaner	89c
Austin Carpet Cleaner, 4 lbs.	$1
Climax Wall Paper Cleaner	10c
Old English Wax, lb.	65c
Porch and Floor Enamel, at	$1
White Enamel, at	$1
Asbestos Roof Coating, gal.	$1

ROOFING PAPER

Covers 108 square feet—complete with nails and cement.

1-Ply—$1.29
2-Ply—$1.69
3-Ply—$2.09

$4.90 Oilcloth Wall Covering $3.69

A wall covering that will last for years. For kitchen, bath and stairway. 48 inches wide—12 yards to a roll. Plain white blocks granites and tiles.

Leather Hand Bags, $1.95

New leather handbags, in underarm and pouch styles. Black, brown and tan colors.

Sale on First Floor

FRANK & SEDER

Women's Kid Gloves, $1.98

Smart new novelty gloves, with flare embroidered cuffs and backs. P. K. and overseam sewn. All newest colors.

Sale on First Floor

A Sale Planned for the Fashionable Women Who Want to Combine Style and Economy!

Stunning FROCKS

Replicas of the Smartest Parisian Modes —Faithful Reproductions of Styles Featured at Higher Prices

$19.75

Another example of this store's interest in the needs of its patrons. Every woman wants a smart dress for Easter—and weeks ago we had already arranged with manufacturers of BETTER dresses to co-operate for this event.

The Productions of a Dozen Manufacturers Are Represented in This Sale Tomorrow

It would be asking too much of any one or two manufacturers to contribute enough fine dresses at a SPECIAL PRICE for this event so we collected a FEW from each—one gave us 40 beautiful dresses at a concession—another supplied 25 at much less than prevailing cost—and so we gathered a total of some 400 dresses that are dreams of loveliness.

Fashion-Approved Fabrics

Georgette	*Lace*
Chiffon	*Flat Crepe*
Crepe Roma	*Printed Crepes*
Crepe Elizabeth	*Combined Fabrics*

Dresses of Every Type For Every Occasion

Smartly tailored dresses for street and business wear; effective afternoon dresses for tea, bridge, luncheon and matinee; dinner and evening dresses that present charming modes of appealing femininity in fascinating ways, such as the swathed hip line, the uneven hemline, the irregular neck line, coquettish bows, unusual combinations of colors, sophisticated printed designs and rich jeweled ornaments.

The Newest Spring Shades

Lake Beige	*Honey Beige*	*Chanel Purple*
Flag Blue	*Rose Beige*	*Middy Blue*
Eggshell	*Dove Grey*	*Bronze*
Lucerne Blue	*Lettuce Green*	*Black*

Sizes For Women and Misses
36 to 44; 46 to 52; 14 to 20

Sale on Our Second Floor.

Sale of the Surplus Stock of a World-Known Maker!

Full Fashioned Pure Thread

SILK HOSIERY

First Quality! Supersheer Chiffon!

$1.19

—Chiffon Silk to the top
—Service-Weight Silk to the top
—Heavy Quality Service Weight with 4-inch garter welt

By special arrangement with one of the leading hosiery makers, we secured his entire surplus stock, in order to prepare a sensational Hosiery Event for Easter! We are not permitted to advertise the maker's name, but the values are extraordinary!

Every pair first quality—evenly woven of purest thread silk—in all the prevailing Easter shades. The savings are the most unusual we have offered in months.

Street Floor

A Complete Selection of the New Colors to Match Any Easter Costume. All Sizes, 8½ to 10.

Street Floor

Tuesday LAST DAY of Special Selling of

New Spring Hats

$3.50 *A Special Purchase of Higher Priced Hats*

Here are as smart hats as you could wish for—and priced much lower than you expect to pay. Visca, Crochet and Hair hats, tailored and flower trimmed, youthfully styled for misses and matrons. All head sizes.

Frank & Seder—Third Floor

Just Arrived in Time for Easter!

Girls' Cape Coats

A Very Special Pre-Easter Value $13.98 *Style and Economy Combined*

A COMPLETE showing of these cape coats, which are in the latest vogue, and what all the little girls are wearing. Particular smart is a model of tan Suede cloth, with detachable cape, scalloped in brown. Another is of Navy twill with throw scarf in cape effect, lined with red. Other Easter coats in straight lines included. All are lined. Sizes 6 to 14.

Frank & Seder—Third Floor

Tuesday! Last Day Tots' and Infants' Wear Sale

Diapers—Dozen
Baby Diapers of flannelette or Birdseye. Hemmed, ready to use. Size 27x27 inches. $1.37

Blankets
Babies' blankets, in pink and blue; size 36x40 inches. 45c

New Party Dresses
Tots' dainty dresses of Georgette, Crepe de Chine and Capitol Silk. To 6 years. $3.98

Tots' Sample Sweaters
Sample lines of clever little sweaters and sacques; hand or machine made. $1.69

Hand-Made Dresses
Babies' Philippine hand-made dresses, daintily hand embroidered $1.59

Good Grade Pillows
Babies' pillows, filled with Kapok, covered with pink or blue sateen. 45c

Silk Bonnets
Dainty models of babies' bonnets, suitable for boys and girls. $1.00

Tots' Spring Dresses
New prints and voiles, in straightline and panty styles. 1 to 6. $1.69

Baby Carriages
Famous Thayer make. Strongly constructed; Cafe and blue. Special at $12.98

Frank & Seder—Infants' Dept., Third Floor

In Time for Easter! More of Those Wonderful Women's

"Andrew Geller" Exclusive Shoes

Smartest, most exclusive styles, purchased from Andrew Geller's New York Retail Shops, and offered to you tomorrow at an unheard-of low price.

Every woman who knows the smartness and individuality of Geller Shoes realizes they are never sold regularly for this price and when she gets a pair for $5 she is getting an extraordinary Shoe Value.

$5

Remember, every pair is stamped "Andrew Geller" and women who appreciate style and economy will do well to select several pairs, as it may be many a long day before we can offer shoes like these for only $5.00.

Many of our finest short lines included!

Patent, Suede, Reptiles, Kidskins and stunning combinations of leathers and colors in oxfords, operas, strapped pumps, ties and novelty decorated effects, at only $5. Not every size in every style, but all sizes in the lot.

Frank & Seder —Third Floor

Two Groups of Boys' Easter Suits—Specially Priced

"Boycraft" Suits

With Two Pairs of Golf Knickers

Smart new styles for boys from 6 to 16 years. Newest patterns and colorings, in all-wool materials.

$10

All with 2 pairs of golf knickers. Carefully tailored. Guaranteed by the maker and ourselves.

Long Pants Suits

With Two Long Pants

For the bigger boys from 13 to 18. Highest grade woolens in their making; smartly styled.

$15.95

Big choice of patterns and colorings in newest weaves; expertly tailored and finished in best possible manner.

Frank & Seder—Boys' Clothing—Fourth Floor

Stage and Screen

THE PITTSBURGH SUN-TELEGRAPH

Irene Rich Playing Featured Role in "Handle With Care", Her Last Film For Warners

By LOUELLA O. PARSONS,

Motion Picture Editor of Universal Service.

LOS ANGELES, April 2.

WARNERS' studios have opened with a vengeance. Scenario writers are dashing about, directors are conferring in corners and Jack Warner and Darryl Zanuck are spending all their time planning new pictures.

One of the coming films is "Handle With Care." Notice the influence "Excess Baggage" has had in the way of titles. Not that I, for the world, would accuse Warners of stealing an idea. But Anthony Coldewey has written the original and he may have been just a teeny weeny bit influenced by this title.

Lloyd Bacon, who is to direct this story, has gathered a rather interesting cast. Irene Rich, who is leaving Warners as soon as she finishes this picture, has the feminine lead. William Collier, Jr., has the male lead opposite her and others in the cast are Audrey Ferris, Claude Gillingwater, Anders Randolf and Jack Santoro.

Mary Astor's honeymoon days, now being past history, she is casting her thoughts on her career. Mary's first picture, as Mrs. Kenneth Hawks, is "Once There Was a Princess." The dark-eyed, pretty bride is, of course, the princess and Lloyd Hughes, the knight, the prince or whoever it is, who furnishes the male appeal.

'Tis nothing new to see Mary and Lloyd together. They have been teamed so many times that out in the small towns they speak of them as being screen mates. William Beaudine, who seems very well and very comfortably located at the First National Studios, is to direct "Once There Was a Princess," as well as a comedy for Charley Murray.

A little piece of gossip came to my ears that is pretty apt to excite interest throughout the industry. Jesse Lasky has hurried back to New York to consult with Adolph Zukor about a theater consolidation with United Artists. This will not in any way affect the productions of the two companies, but it will mean a merging of all the theaters under the control of these two companies. I suppose, after the Fox Company went out and acquired the West Coast Theaters and the Finkelstein and Rubin chain, the other film companies felt it was time to pool their resources. C. B. De Mille is also mentioned in this amalgamation, but only as a part of United Artists. Sounds to me as if there will be great doings in this industry of ours before the year is over.

Certainly Molly O'Day is getting every encouragement to get rid of all that unnecessary poundage. First National, with whom she has a contract, has offered her the lead in "The Barker," Milton Sills' next picture, if she will reduce sufficiently to qualify for the part within the next three weeks. Molly is young, pretty, but alas, alas, alas, prone to plumpness. With the opportunities before her she can afford to diet. It's difficult, of course, when a girl has a healthy appetite, but only a little courage is needed for a short time. And then, think of the results.

They are building a prison on the Metro-Goldwyn-Mayer lot. Not to house any unruly actors or to put away any directors, who spoil pictures, but to just add a little necessary atmosphere to "Brotherly Love," the next comedy of Karl Dane and George K. Arthur. The company expected to take the picture at San Quentin, but even a trip to the state prison failed to convince the authorities that it was all right to film the prison. Hence, the home-made structure. Marceline Day will play the leading feminine role.

Russian

Mme. Komisarjevskaya

The lady, you might guess, is Russian, a member of Nitika Balieff's "Chauve Souris," the unusual European variety show, which, on its first visit, brought us "The Song of the Volga Boatmen" and "Parade of the Wooden Soldiers." It is coming to the Alvin.

SECOND WEEK FOR PLAY

"My Maryland," the American operetta which returned to the Alvin last week and duplicated its record business of last fall, has found it necessary to stay over at the Alvin for another week to satisfy the huge demand to see it. This week will mark its final appearances in Pittsburgh this season.

Frank Craven is both the author of and principal actor in "The 19th Hole," opening a week's engagement in the Nixon tonight. Mr. Craven also wrote "Too Many Cooks," "The First Year" and "New Brooms."

Berna Deane, who sings the prima donna role of Bonita in "The Love Call," next week's attraction in the Alvin, sang the feminine lead in "The Vagabond King" here two years ago. "The Love Call," like "My Maryland," features a large male chorus, said to number 60 voices.

"Wings," photoplay aviation spectacle, telling the story of the late war in the air, will have its Pittsburgh premiere Monday evening, April 9, in the Nixon. Much of this picture was taken on a made-to-order battle area of five square miles, near San Antonio, Tex.

LINDBERGH ON PENN SCREEN

In the film, "40,000 Miles With Lindbergh," the Metro-Goldwyn-Mayer Company reviews the spectacular aeronautical career of Col. Charles A. Lindbergh. This three-reel picture, said to be filled from end to end with thrills, enthusiasm, drama and spectacular achievement, will be shown in the Penn this week.

"Forty Thousand Miles With Lindbergh" is not merely a record of the achievements of the nation's hero. It is a story, too, of his amazing career, pictured for the first time, and a history of aviation as well. It shows the first efforts of Wilbur and Orville Wright in aviation and then depicts scenes of the youthful Lindbergh's early days in flying. There are thrilling scenes of circus stunts illustrative of Lindbergh's early career and showing the type of training it took to develop that wonderful pluck and courage which were necessary to bring to a successful conclusion the determination to fly alone across the dangerous expanse of the Atlantic Ocean.

The picture also shows the arrival of Lindbergh in New York after his trans-continental trips, his take-off on the trans-Atlantic flight, his triumphant tour through Europe, his amazing reception upon his return to America, the good will tour through Central America and his second return home.

Player to Build Hotel With Airport

The world's first hotel with an airport attachment will be built by Pola Negri, according to announcements made in Los Angeles by her architect, Richard M. Bates, Jr.

Plans for the novel departure in hotel and club accommodations are well under way and the $500,000 apartment-hotel, which the Paramount actress will build on property in the exclusive Wilshire district, is intended to provide housing space for planes of 250 tenants. Construction is to start in April.

The building will be of six stories, with 250 rooms.

HAUL 'EM IF TOO HEAVY, SLOT MACHINE RULING

The excuse that a slot machine is too heavy for a policeman to carry to hearings fails to satisfy the Morals Court, Magistrate A. D. Brandon said yesterday when a patrolman failed to produce a machine confiscated in a pool room at 1506 East street, Saturday night. Brandon directed Patrolman John Lyons, who appeared against Dominick Rocco, alleged owner, to use the patrol wagon next time. Rocco conducts a shoe shop in the front of the pool room and is not its proprietor, according to police. He and eight boys were discharged and a warrant was ordered for the proprietor.

Movie Stars Hold Flood Victims' Benefit

All of Paramount's stars and features' players with the exception of Bebe Daniels and Pola Negri, who were away on location, participated in a midnight benefit held recently for the victims of the St. Francis Dam catastrophe, at the Metropolitan Theater in Los Angeles.

The players included Clara Bow, Esther Ralston, Florence Vidor, George Bancroft, Wallace Beery, Richard Dix, Raymond Hatton, Emil Jannings, Sally Blane, Evelyn Brent, Mary Brian, Nancy Carroll, Doris Hill, Ivy Harris, Maricita Milner, Iris Stuart, Ruth Taylor, Fay Wray, Richard Arlen, William Austin, Clive Brook, Lane Chandler, Chester Conklin, Gary Cooper, W. C. Fields, James Hall, Arnold Kent, Fred Kohler, Jack Luden, Paul Lukas, William Powell and Charles Rogers.

FILMLAND

The Stanley

Direction Stanley Co. of America

Continuous From 10 A. M.

NOW PLAYING

"LADIES' NIGHT IN A TURKISH BATH"

With JACK MULHALL and DOROTHY MACKAILL

AVERY HOPWOOD'S Biggest Laugh Classic Made Into a Screaming Movie With JIMMY FINLAYSON

ON THE STAGE

Another Giant Stanley Attraction

MEXICAN TIPICA ORCHESTRA

Latin America's Finest Musicians

25 AMBASSADORS OF GOOD WILL

Scenic Novelty With Special Orchestra Interpretation

PITTSBURGH'S FINEST ORCHESTRA

PHIL SPITALNY Conducting

ALEX F. TAYLOR At the organ

PRICES

10 A. M. to 12:30—25c
12:30 to 5 P. M.—35c
Loges—50c
5 P. M. to Closing—60c
Loges—75c

GRAND THEATRE

Continuous 10 A. M. to 11:30 P. M.

ALL THIS WEEK

RICHARD BARTHELMESS in "The NOOSE"

A First National Picture

With ALICE JOYCE, MONTAGUE LOVE

A Van Bibber Comedy

"TOO MANY COOKIES"

GRAND ORCHESTRA NEWS

DAVIS THEATRE

KEITH-ALBEE VAUDEVILLE

3 Complete Continuous Shows Daily—4 on Saturdays and Holidays

ALL THIS WEEK

VAN & SCHENCK

The Pennant Batterie of Songland!

JEAN ADAIR & CO.

in "THE OLD ARISTOCRAT"

MLLE. RHEA and SANTORO

Caits Brothers | CORTINI

Claude & Marion | Comedy—News

Feature Picture "SOFT LIVING" with MAISIE BELLAMY

OLYMPIC Fifth Ave., Downtown

Gary Cooper, Florence Vidor "Doomsday"

VITAPHONE

REGENT PENN AT HIGHLAND

"LADIES' NIGHT IN A TURKISH BATH"

Jack Mulhall, Dorothy Mackaill

LIBERTY PENN & SHADY

"THE NOOSE" Richard Barthelmess

On the Stage—KING'S HARMONY MAKERS.

STATE FIFTH AVE., Downtown

"Husbands For Rent"

Owen Moore—Helene Costello

RITZ FIFTH AVE., DOWNTOWN

Gary Cooper, Evelyn Brent "Beau Sabreur"

COLONIAL Wood St. Wilkinsburg

"THE CIRCUS" CHARLIE CHAPLIN

MANOR FORBES AT MURRAY

BELMAR Homewood & Bennett

PLAZA 6105 Liberty Ave.—At. 9200

"The Enemy," Lillian Gish

ARSENAL BUTLER AT MAIN

"MAN, WOMAN AND SIN" John Gilbert

STRAND FORBES AT ATWOOD

Monte Blue "ACROSS THE ATLANTIC"

ROWLAND Wood St. Wilkinsburg

SCHENLEY Forbes St., Oakland

"THE DIVINE WOMAN" Greta Garbo

Schenley—On the Stage—All Week—RUBEVILLE QUARTET and CLOWN XYLOPHONISTS.

Rowland—On the Stage—THE PARAMOUNT FOUR in Typical, Topical Tunes.

LOEW'S AND UNITED ARTISTS PENN THEATRE

Starting Today

Norma TALMADGE in The Latest from PARIS

with George Sidney and Ralph Forbes

Extra Attraction

40,000 MILES WITH LINDBERGH

Sensational Film that will thrill you

On the Stage

Galloping On

With Ben Blue, Alfred Latell and 41 Others, and

PENN STAGE ORCH. DON ALBERT Cond.

DICK LEIBERT AT THE ORGAN

NEXT WEEK Wm. Haines in "The Smart Set"

LOEW'S ALDINE

Starting Today

"THE IRRESISTIBLE LOVER"

with Norman Kerry & Lois Moran

CHARLIE CHAPLIN in "THE IMMIGRANT"

FOUR DIAMONDS, Oscar Stang and Orch. 3 Others

NEXT WEEK JAMES CORBETT IN PERSON

NEW KENYON THEATRE W. Federal St. at S.

WILL ROGERS in "A TEXAS STEER"

AMATEUR TOURNAMENT

3—VODVILL ACTS—3

ALHAMBRA EAST LIBERTY

GEORGE BANCROFT "WHITE GOLD"

FILMLAND

NEIGHBORHOOD THEATER TODAY

AMERICAN 5240 BRIGHTON RD. Cor. Woods Run Ave.

A DeMILLE PRODUCTION "TURKISH DELIGHT"

CAMERAPHONE EAST LIBERTY

JOHN LEE "The Man They Could Not Hang"

CAPITOL Warrington, Beltzhoover

OLIVE BORDEN "Come To My House"

DORMONT WEST LIBERTY AVE. Lehigh 3799

IRENE RICH AUDREY FERRIS 'Beware of Married Men'

GARDEN North Ave. near Federal

HILDA GRAY CLIVE BROOKS "THE DEVIL DANCER"

HILL-TOP Warrington, Allen Ave. Lafayette 1376

WILL ROGERS "A TEXAS STEER"

HIPPODROME Beaver Ave. and Juniata St.

CLARA BOW "HULA"

RIALTO 1600 FIFTH AVENUE

GRETA GARBO "The Divine Woman"

TRIANGLE FRANKSTOWN NEAR PENN

AILEEN PRINGLE—"TEA FOR THREE"

FRED HUMES—"PUT 'EM UP"

AMUSEMENTS.

ACADEMY—UNITED BURLESQUE 2:15 and 8:15

THE BIG GIRLIE SHOW "BE HAPPY"

With Harry Jackson and Agnes Nichols

AMUSEMENTS. AMUSEMENTS.

ALVIN

Nights, 8:15—Mats., Mon., Wed. & Sat. 2:15

Messrs. SHUBERT present

MY MARYLAND

TONITE

THIS IS POSITIVELY LAST WEEK

THE STAR MUSICAL HIT OF THE GENERATION

SIGMUND ROMBERG'S MOST STIRRING SCORE

ROUSING MALE SOLDIER CHORUS OF 60

THE PERFECT AMERICAN OPERETTA WITH A DISTINGUISHED CAST

BUY SEATS IN ADVANCE

EVENINGS.....75c to $3.30
SATURDAY MATINEE.....50c to $2.75
WEDNESDAY MATINEE.....50c to $2.20

NEXT WEEK Nights, 75c to $3.30 Wed. Mat. 50c-$2.20

The Musical Triumph

THE LOVE CALL

CAST OF 125

GREAT MALE CHORUS

Romberg's Finest Score

NIXON—Tonight 8:20

POP. MAT. WEDNESDAY

A. L. ERLANGER Presents

THE DOMESTIC COMEDY SUCCESS

"The 19th Hole"

BY and WITH

Frank Craven

Nights 75c, $2.75. Wed. Mat. 75c, $1.10, $1.65. Sat. Mat., 75c, $1.10, $1.65, $2.20.

Next Week—Seats Thursday

Sheer, frenzied drama!

"WINGS"

A Paramount Picture

2:30—Twice Daily—8:30

All Seats Reserved

Pittsburgh's Premier Monday Night, April 9th—Thereafter Twice Daily, 2:30 and 8:30

NIXON THEATRE

PRICES: Nights and Sat. Mat. —50c, $1.10 and $1.65. Other Mats. (Daily)—50c, 75c, $1.10.

MAIL ORDERS NOW—

VISIT HEINZ PLANT

Largest of Its Kind in the World

See the new cereal, Rice Flakes, and other members of the 57 Varieties prepared. Taste the good things made by Heinz. Visit Home Economics Department and hear the lectures. Individuals, parties and organizations welcome 9 to 4 daily except Saturday. Easily reached—ask your conductor.

H. J. HEINZ COMPANY 57

SUN-TELE ADS BRING RESULTS

PNEUMONIA

Call a physician. Then begin "emergency" treatment with

VICKS VAPORUB

Over 21 Million Jars Used Yearly

(Advertisement)

COSTS BUT 50c TO HEAL SKIN WITH POSLAM

The most wonderful thing about Poslam is how little is needed to heal even stubborn cases of skin eruptions. Often a single 50c box will clear away a patch of eczema that has been an itching torment for years. All druggists sell it.

FREE Write for special test box. POSLAM CO., 254 West 54th Street, New York City.

(Advertisement)

Gained 28 Pounds; A Real Man Now

That's What Thin, Rundown Atlantic City Man Wrote

There are tens of thousands of exceedingly thin men and women who need more weight and need it badly.

Most of these skinny people need better health—more vigor and energy and something more that we all strive to attain—a fresh, clean and clear complexion.

One underweight woman, exceedingly thin, gained 10 pounds in 22 days with McCoy's Tablets and doesn't have to worry any more about her figure.

Miss Alberta Rogers, thin, run down and weak, gained 15 pounds in six weeks and is thankful for McCoy's.

McCoy takes all the risk—Read this ironclad guarantee. If after taking 4 sixty cent boxes of McCoy's Tablets or 2 One Dollar boxes any thin, underweight man or woman doesn't gain at least 5 pounds and feel completely satisfied with the marked improvement in health—your druggist is authorized to return the purchase price.

The name McCoy's Cod Liver Oil Tablets has been shortened—just ask for McCoy's Tablets at May's ——r Stores, or any drug store in ——rica.

(Advertisement)

How To Work Hard And Enjoy It

Millions of men and women all over the world take Kruschen Salts daily—not because they are sick, mind you—but because they know the little daily dose of Kruschen keeps them always fit and energetic and also keeps the system free from over-acidity.

People who take two tablets of Kruschen Salts in their coffee every morning (tasteless that way), won't have headaches, and are always free from constipation, depression, dizziness, coated tongue and unpleasant breath.

They have no poisons in their system because the action of Kruschen Salts on the liver, kidneys and bowels causes perfect and regular elimination.

If you want joyous health and glorious vim—if you want to work hard and enjoy your work—try taking Kruschen Salts every day—it isn't a purgative or cathartic—or even a laxative—but after two weeks use you won't have any further use for slam-bang medicine—your bowel will be regular—60 tablets 60 cents (30 days' treatment)—Sold the world over. McCulloch Drug Stores sell lots of them.

It's the Little Daily Dose That Does It

Kruschen Salts

Get That Kruschen Feelin

327-333 Fifth Avenue

CAMPBELL'S "THE PEOPLE'S STORE" COUPON SALE

320-322 Oliver Avenue

Another Great Event for the ANNIVERSARY SALE

Savings for Tuesday over and above the big economies offered on the other days of this 57th Anniversary Event! Don't miss a single item—They're all good! And remember—the Coupons must be presented at time of purchase.

No Phone, Mail or C. O. D. Orders.

Sloane's Velvet Rugs 31.25 — Seamless 9x12 feet, close fine weave, ends finished with fringe —With Coupon Only—

Brandes Loud Speaker 3.19 — Also Dictograand Speakers, horn cone type, beautiful tone. Last price, $18.50. —With Coupon Only—

Girls' $4 Footwear 3.39 — One-strap pumps, plain black patent or trimmed, sizes 10½ to 2. Also blond kid. —With Coupon Only—

Boys' $20 "Prep" Suits 15.44 — Two long pants, plain blues, fancy grays and tans. 12 to 18 years. For high school boys. —With Coupon Only—

Easter Eggs ½ lb. 33c 1 lb. 65c — Chocolate covered fruit and nut eggs. The best grade. —With Coupon Only—

98c Ruffled Curtains 69c Set — Cream marquisette with 2-inch ruffles, stitched in colors, with valance and tiebacks. —With Coupon Only—

Boys' $4.50 Oxfords 3.87 — Black and tan calf leathers, rubber heels, leather soles, sizes 10 to 2 and 2½ to 5. —With Coupon Only—

Ben Hur Alarms 1.99 — Newest member of the "Big Ben" family, pedestal base, always $2.50. Not delivered. —With Coupon Only—

Men's $1 Union Suits 69c — Plain broadcloths and Topkiss madras, athletic style, 34 to 46 sizes. —With Coupon Only—

Chiffon Silk Stockings 1.29 Pr. — Also service weights, all-silk or silk with lisle tops, in wanted colors. $1.50 and $1.95 values. —With Coupon Only—

35c Chintz Prints 27c Yd. — Small and medium designs, latest color combinations, fast colors, 36 inches wide. —With Coupon Only—

Women's $3.50 Scarfs 2.69 Ea. — Also squares and triangles of crepe de chine or georgette, new spring colorings. —With Coupon Only—

$1.59 & $1.75 Silk Crepes 1.44 yd. — Choice of crepe de chine and flat silk crepe, 39 inches wide, in all colors. —With Coupon Only—

Children's Sweaters 1.67 — Fine wool, slip-on or coat styles, in white and new spring shades, sizes up to 6 years. $1.98 value. —With Coupon Only—

Wall Paper Cleaner 6 for 43c — The superior quality "ABSORBENE" brand, usual 10c size, not delivered. —With Coupon Only—

35c Empire Pillow Cases 27c Ea. — Made by the Mohawk Mfg. Co., with Empire label, size 42x36 inches. —With Coupon Only—

$1.15 Fabric Gloves 82c Pr. — Novelty cuff, some tailored cuff models, in beaver, mode, gray, sand; all sizes. —With Coupon Only—

90c Opaque Shades 49c Ea. — Also off opaque, in white, green, buff, terra cotta and brown; some seconds. —With Coupon Only—

Boys' $10 4-Piece Suits 7.79 — Two pairs full lined golf trousers, slightly spring patterns, 6 to 16 years. —With Coupon Only—

Men's 25c Fancy Socks 3 Prs. 59c — Brown, tan, blue and gray, double heels and toes, sizes 10 to 11½. —With Coupon Only—

Men's Handkerchiefs 6 for 34c — Colored woven borders, all guaranteed fast colors, regular 8c and 10c grade. —With Coupon Only—

Clark's O. N. T. Thread 8 for 29c — All numbers in black and white, not delivered, limited quantity. —With Coupon Only—

Stamped Spreads 1.19 — Colored striped krinkle spreads, full double bed size, sham to match. $1.98 value. —With Coupon Only—

"Cannon" Bath Towels 2 for 84c — Full bleached, double thread Turkish towels, colored borders, size 24x45 inches. —With Coupon Only—

Tapestry Brussels Rugs 24.95 — Extra large size, 11½x13½ ft., six all-over Persian patterns. 336 value. —With Coupon Only—

Argyle All-Wool Blankets 6.89 Pr. — Every thread pure wool, large block plaids, in colors, full bed size. $8.95 value. —With Coupon Only—

Women's Union Suits 63c — Fine yarn, with tailored built-up shoulder, loose or tight knee. Sizes 36 to 44. —With Coupon Only—

$2.25 Crinkle Bed Spreads 1.77 Ea. — Woven Jacquard or plain stripes in blue, pink and gold, size 81x108 ins. —With Coupon Only—

Unbleached Sheeting 27c Yd. — Even woven, fine quality, 87 inches wide. For sheets, mattress covers, etc. Regularly 29c. —With Coupon Only—

Women's Dress Slips 43c — Fine muslin, bodice style with lace edge, deep hem, sizes 36 to 44. —With Coupon Only—

19c Union Linen Crash 14c Yd. — Very absorbent, fine quality, 16 inches wide, colored borders, firm woven edge. —With Coupon Only—

Boys' $5.98 Topcoats 4.79 — Novelty tan and gray spring patterns, silk rayon lining, 3 to 8 years. —With Coupon Only—

Table Oilcloth 21c Yd. — In plain white and small patterns, 48 to 52 inches wide, seconds 45c grade. Basement. —With Coupon Only—

Men's Topcoats 16.67 — Newest spring styles, tweed herringbones and overplaids, 33 to 44. Sold special at $24.75. —With Coupon Only—

39c Casement Cloth 23c Yd. — In plain or Jacquard figures, natural and ecru 36 inches wide. —With Coupon Only—

Felt Base Art Rugs — Extra heavy quality. Oriental and tile patterns. 9x12 ft. 5.98 7½x9 ft. 4.55 —With Coupon Only—

Women's Umbrellas 3.39 — Imported silk covering, black, blue, green, helio and brown, 16-rib. $4.48 value. —With Coupon Only—

Men's Pajamas 1.44 — Broadcloth and madras, new broad stripes and solid colors. $2.00 and $2.50 values. —With Coupon Only—

$2.00 Piece Longcloth 1.29 yd. — Good grade chamois finish, 36 inches wide, 10 yards in each piece. —With Coupon Only—

Axminster Rugs 29.85 — Seamless 9x12 feet. Famous makes, Sanford, Bigelow and Sloane. —With Coupon Only—

$8.50 Mattresses 5.89 — New cotton covered with heavy grade art ticking, roll edge finished. —With Coupon Only—

$2.50 Lot Wall Paper 1.89 — Consisting of 10 rolls wall, 6 rolls ceiling and 20 yards border or binder. —With Coupon Only—

$4.98 Bridge Lamps 2.99 — Polychrome bases, with colored effects, silk or pleated parchment shades. —With Coupon Only—

Campbells' Give "S. & H." Green Stamps and Redeem Full Books

Lenten Sermonette

By the Rev. Norman C. Millikan, First Evangelical Church.

The story of Christ's rejection by the Pharisees is a tragic tale.

"The Master's whole public ministry was a record of growing antagonism on the part of those who should have received Him with friendly heart. And the story of their opposition is the story of their blinding prejudice.

Is it not prejudice that keeps the Lord Jesus Christ out of the minds and hearts of great multitudes of people today? They will not "hear Him, nor will they test the great reality of His claims. And conclusions reached away from Christ, are always warped, biased, often hysterical.

But, on the other hand, if men will submit the Savior's claims and promises to the acid test of personal experience, if they will hear Him with open and candid mind, He will conquer.

Let us reverently test the claims of Christ during these glorious days before us. Jesus Christ is our moral pattern and He says, "Follow Me." He claims to be the fountain of life, "I am come that ye might have life, and that ye might have it more abundantly." He is our Redeemer, for He gave His life a ransom for many.

The turning point in many a man's career comes when he gives sincere and prayerful consideration to the claims of the Lord Jesus Christ. In those higher places of the soul, where alone the air is clear enough for men to see Christ without distortion, they are possessed of a passionate eagerness to know God and Jesus Christ whom He hath sent, that they might have life eternal.

BOY, 2, MISTAKES LYE FOR CANDY, SUCCUMBS

Mistaking a can of lye for candy, Howard Scott, 2, of Greenock, near McKeesport, ate several pieces and died yesterday in the McKeesport Hospital.

Aged 6 months

Sold Only in New Bottles

WE have discontinued taking back empty bottles because:

In many sections of this country these bottles have been used for purposes that make them unfit for Clicquot Club Beverages.

So much care is exercised in the making of this ginger ale that is *AGED 6 MONTHS* that the Clicquot Club Company dare not take even a remote chance of having the quality of this beverage impaired by used bottles.

When you drink Clicquot Club, you may be sure that you are drinking ginger ale of the utmost richness, mellowness and purity out of a *clean, new bottle.*

Clicquot Club
GINGER ALE
PALE DRY - GOLDEN

© 1928 The Clicquot Club Co.

MOVING?

Do not forget your telephone service

EACH SPRING thousands of our subscribers in this District move to a new address within a period of one or two months.

If you are moving, you can help us meet this unusual situation by notifying our Business Office at once so that we may arrange for the establishment of service at your new location.

Call OF ficial 0050 — When you know your new address

Order Reymers' Easter Eggs at McCreery's Tomorrow—Names Decorated Without Charge (Street Floor)

McCreery & Co.

Easter Cards in Wide Variety of Themes—Stationery Department (Street Floor)

WOOD STREET AT SIXTH AVENUE — TELEPHONE ATLANTIC 4600

Eastertide Coats

Whose chic is superb and whose qualities will endure when the gay fashion parade is the merest memory. McCreery's show them in gratifying diversity.

Black Silk Coats

Svelte . . . sophisticated . . . modern . . . these coats of black crepe satin, black Borgia crepe, black faille, black moire. Straight of line or in cape fashions—some playing the high-lighted side of the satin fabrics against the lustreless side. Many with blonde furs.

$49.50 to $210.00

Coats of the Kasha Family

By Kasha family we mean Kasha itself, Kashmirlinda, Kashmirtessa, Junella and Brameena — slenderly fashioned in straight or cape styles with tucks, with throw scarfs, with fur collars in butterfly or semi-shawl or full shawl fashion. Some cuffed with fur—others with fur borders showing animal heads.

$39.50 to $295.00

(McCreery's—Third Floor)

Gifts for Easter

The most appropriate gifts are the selections you make at McCreery's—gifts that have that style and character always associated with this store.

Spring Perfumes

Exquisite Floral Odeurs for Madame or Mademoiselle Whom You Would Remember on This Gladsome Day

Parfum "Mimzy" **$12.50**
Jean de Parys "Jasmin" **$12.00**
Chanel's "Gardenia" **$13.50 and $18.00**
Chanel's "Magnolia" **$13.50 and $18.00**
Caron's "Pois de Senteur" (Sweet Peas) **$35.00**
Houbigant's "Quelques Fleurs" **$25.00**
Ybry's "Mon Ame" (My Soul) **$30.00**

(McCreery's—Street Floor)

Springtime 'Kerchiefs

That Suggest Themselves as Likely Easter Remembrances—a Great Variety of New Ones at McCreery's

Large dance 'kerchiefs of pastel Georgette with two sides bordered with shadow laces or with three lacey corners. **$2.50 and $3.95**

Dance 'kerchiefs of printed crepe chiffon in the new large sizes. Pastels in compose' colorings. **$2.00**

Filet lace trimmed 'kerchiefs of sheer white linen—many attractive designs at **$1.00, $1.50 and $2.00**

Sheer linen 'kerchiefs with colored net borders and flower appliques, also white 'kerchiefs with hand embroideries and sheer lace borders or imitation Venise lace touches. *(McCreery's—Street Floor)* **$1.00 and $1.50**

New Gift Lingerie

Suggesting Itself as Timely for Easter Giving—a Few Attractive Suggestions

Pajamas in new tailored style with club collars and long sleeves—or in slip-on style with sleeveless tops daintily embroidered with flower sprays. Flesh, peach, coral and black. **$10.00**

Costume slips of fine crepe de Chine with hand embroidered flower sprays and fine hemstitching. Flesh or white. **$6.95**

Night Robes of fine crepe de Chine with sheer fine French laces forming round or V yokes—several new fashions—white and pastels. **$5.95, $7.95 and $10.00**

(McCreery's—Fourth Floor)

For an Appreciated Easter Gift

Treasure Box of McCreery Hosiery

—Containing Three Pairs of McCreery Picot-Top Sheer Chiffon Hose

$6.85

A gift to delight the feminine heart . . . as practical as it is unique and charming. Three drawers slide forth, each to reveal a pair of dainty, flawless chiffon hose with picot tops, chosen to your preference of color—and the chest, used as a hosiery wardrobe, will long perpetuate your sentiment.

The chest—sold separately, if you wish, for $1.00—may be had in maize, rose or delft blue flowered coverings.

(McCreery's—Street Floor)

New Luggage for Easter Travelers

---Offered Tomorrow at Special Prices

The smartest conceits in hand luggage—all of that sterling McCreery quality.

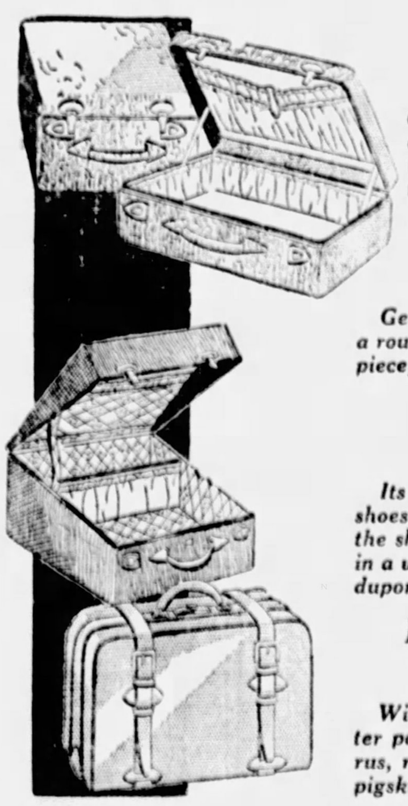

Ensemble Sets
$25.00
A fancy lined suitcase in brown buffalo grain cowhide and a hat box to match are the truly smart in luggage today.

Women's Fitted Suitcases
$22.50
Genuine black cobra grain cowhide ove a rounded wood frame . . . fitted with nine piece, two-tone toilet set.

"Migrator" Hat Box
$18.00
Its capacity is revealing! Ten dresse shoes and all wearables and accessories fo the short trip are carried as unwrinkled a in a wardrobe trunk. Of black cobra grain dupont—fancy lined.

Men's Gladstone Cases
$28.50
With soft top, all-around straps and center partition. Your choice of genuine walrus, real shark grain seal or boar grain pigskin.

(McCreery's—Seventh Floor)

In the Sports Fashions Shop

New Springtime Blouses

In vogue with Spring tailleurs and with the new pleated sports skirts.

Broadcloth Blouses in new tailleur modes. **$1.95**

Tub Silk Blouses of late designs. **$5.95, $7.95 and $8.75**

Printed Silk Blouses **$10.00 to $25.00**

Fingertip Length Silk Blouses **$19.50**

Illustrated: Fingertip length blouse of flat crepe with modernist design appliqued. In the various green tones or in white silk with tones of grey. **$19.50**

(McCreery's—Fourth Floor)

PATRICIA PITT'S SPRIGHTLY COMMENT ON PITTSBURGH SOCIETY HAPPENINGS

Planning of Costumes for Easter Sunday Tends to Relieve Drabness of Holy Week

WITH the release from Lenten drabness less then a week away—Saturday at noon to be exact—the social world is improving, and will undoubtedly shake off its six weeks' inertia with the dawn of Easter Sunday. Holy Week itself, of course, will be uneventful, for even those who are not occupied with religious devotions during this period still conform to the old tradition of Lenten abstinance from society affairs.

The entire Holy Week is not without any other interest but religious, however, for anyone. What woman can resist planning a costume to wear to church Easter morning that will symbolize the arrival of spring and a spiritual re-birth? And the optimists prophecy that winter will soon end its belated visit to the first days of spring.

Perhaps the only entertaining this week will be informal affairs for the school set, whose vacations will all end on Easter Monday at the latest.

Virginia Crawford, of Lexington avenue, who is home from Smith College for the spring holidays, entertained on Friday afternoon at a tea in her home. The guests of honor were Mrs. Robert H. Depue, who was an October bride, and Alice Billings, daughter of the C. P. Billings, of Ellsworth avenue. Alice, who also is a Smith girl, was among the list of the prospective debbies for the 1927-1928 season. Her parents made a change in their plans, however, and she did not come out. Now she and her family expect to leave soon to live in New York, I hear.

Those pouring at the tea were Lucy Coleman Ward and Anna Jane Phillips. Lucy, the daughter of the T. Coleman Wards, came out in the fall, you'll remember.

* * *

A delightful place to spend Easter is Bermuda, don't you think? Occasionally Pittsburghers vary their sojourns in Palm Beach or other resorts favored by the social world with a visit to that charming island.

David Aiken Reed, of Pittsburgh and Washington, and his attractive daughter, Mrs. Charles Denby, Jr., now of Philadelphia, are in Bermuda, and expect to stay there for Easter, I hear.

The junior Mrs. Denby, of course you know, is the former Rosamond Reed, who came out both in this city and the capital. Her wedding, on February 26, 1927, was one of the most brilliant events of the year. Mrs. Denby's father and mother-in-law, Col. and Mrs. Charles Denby, of Philadelphia, are with them. And they are staying at Pamander Gate, which is as picturesque, I have been told, as its name.

* * *

Another Pittsburgher attracted to Bermuda is Mrs. John M. Milliken, of the Schenley apartments. She has joined a party there, and will return to the city the latter part of this month.

* * *

Contrary to her usual custom, Mrs. W. Harry Brown only remained a few days in Washington on her way north from Palm Beach. She will be seen, I expect, at all the notable post-Easter weddings. The latter part of the month she will sail for England. London, as you know, has always proved a lure for this popular Pittsburgh woman.

* * *

Mrs. Lawrence C. Phipps of Washington and Pittsburgh is spending a few days in New York.

* * *

Mrs. Frank E. Rutan of Sewickley and Philadelphia and her two daughters, Elizabeth and Martha, expect to spend Holy Week in Seville, Spain. Later they will travel through France and Italy before returning to Sewickley in June. Elizabeth came out last fall in Pittsburgh.

* * *

Making an Easter visit to Gotham are the Arthur E. Brauns and their daughter Elizabeth. They are stopping, as usual, at the St. Regis.

* * *

Mrs. Charles J. Ramsburg and her daughters Margareth and Harriet are back from California. Harriet was another debutante who made her bow to the social world in the fall.

* * *

At a bridge luncheon given by her mother in Kaufmann's, the engagement of Miss Blanche Elizabeth Rossman, daughter of Mr. and Mrs. W. E. Rossman, of Knoxville, to Dr. Edward B. Jenney, of Cleveland, son of the Rev. and Mrs. M. L. Jenney, of Beaver Falls, was announced. Dr. Jenney is a graduate of the University of Pittsburgh and a member of the Xi Psi Phi fraternity. No wedding date has been set.

* * *

At a bridge party followed by a buffet supper given Saturday by Miss Lois Pauline Hartman in her home in Bradford Woods, announcement was made of the engagement of Miss Susan Helen Scott, daughter of Mr. and Mrs. James Crampton Scott, of Wightman street, to Newton Earle Tucker, of Pittsburgh, son of Mr. and Mrs. Frederick N. Tucker, of Daytona Beach, Fla., formerly of Hartford, Conn. Miss Scott is a graduate of the Pennsylvania College for Women, and Mr. Tucker was graduated from Northeastern University, Boston. No wedding date has been set.

* * *

Mr. and Mrs. Jonathan George Turton, of the East End, have announced the marriage of their daughter, Miss Fannie Turton, and W. Worley Gillett, son of Mr. and Mrs. L. K. Gillett, of Sewickley, which was solemnized Saturday at noon by the Rev. Dr. Alleyne C. Howell, rector of St. Stephen's Episcopal Church, Sewickley. Only the families and few friends were in attendance.

* * *

Mrs. Alberta Miller, of West Park, announces the engagement of her daughter, Miss Ella May Rodgers, to William W. Sandles, son of Mr. and Mrs. V. A. Sandles, of McKees Rocks. The wedding will take place in the early summer.

* * *

Mr. and Mrs. F. G. Bannerot, of the Schenley apartments, are at Pinehurst, N. C., for a short time.

* * *

The marriage of Miss Helen Margaret Anderson, daughter of Mr. and Mrs. Earl Anderson, of Chartiers avenue, and Robert Henry Cattran, of McKees Rocks, was solemnized last Tuesday in the Anderson home by the Rev. Dr. Ira Freeman. Mr. and Mrs. Cattran will live in McKees Rocks.

* * *

Miss Eleanor L. Brown, of Broughton street, entertained with a dance Friday night in the Pittsburgh Athletic Club in honor of Miss Helen Adaline Snively, daughter of Mrs. Harry A. Snively, of the East End. Miss Snively's marriage to Nevin Truog Brennen, of Ben Avon, will be solemnized May 15.

* * *

A rummage sale for the benefit of Louise Home for Babies will be held Wednesday and Thursday in the Market House, Larimer avenue and Broad street, East Liberty. The home is maintained by the Young Women's Guild of Christ Methodist Episcopal Church. The officers are, president, Mrs. Jones M. Roberts; Mrs. A. E. Day, Mrs. W. R. Kuhn, Mrs. Harry Dangerfield, Mrs. George J. McKee, Mrs. W. S. Horner and Jessie D. Matchneer. Directors are, Mrs. Grant Dibert, Mrs. Joseph W. Marsh, Mrs. S. W. Cunningham, Miss A. E. Wainwright, Mrs. Grace C. Hooker, Mrs. J. C. McDowell, Jennie Jenkins, Mrs. J. Raymond Price and Mrs. H. J. McElheny.

The general chairman is Mrs. Grace C. Hooker with Mrs. Harry Dangerfield in charge of women's clothing; Mrs. W. R. Kuhn, children's clothing; Mrs. Grant Dibert, household supplies; Mrs. J. K. Everhart, men's clothing; Ada Benner, shoes; Miss Leonard, novelties, and Mrs. W. S. Horner, hats.

Patricia Pitt

BRIDAL ATTENDANT

MISS ALICE MAHOOD

Miss Alice Mahood, Edgewood, leaves tomorrow for New Haven, Conn., to be maid of honor at the Saturday wedding of Miss Angeline P. Swift and Willard Lamoreaux. Miss Mahood and Miss Swift were classmates at Pratt Institute, Brooklyn, N. Y.

MEMBERSHIP BANQUET TO BE HELD AT 'Y' APRIL 11

Central Branch Young Women's Christian Association has sent out invitations for its annual membership banquet to be held Wednesday, April 11, at 6:30 o'clock. "Fashions of Yesterday and Today" will be a feature of the event. No reservations will be made after April 9.

Special Easter features are being planned for the last of the Lenten suppers at 6 o'clock tomorrow evening at Central Branch, when the Rev. Dr. Albert E. Day will speak on "He Shows His Hands," the fourth lecture in his series on "Jesus Visits Pittsburgh." Mrs. James H. Greene will direct the group singing and Miss Helen Bell Rush will give several Easter solos. At 7 o'clock Miss Sara M. Soffel will talk on current events, the third in her series. The Rev. Dr. Samuel H. Goldenson will be the speaker in "The Undiscovered You" series at 8:15 tomorrow and will talk on "The Problems of Self-Determination in the Modern World."

All classes in music will be resumed tonight under Mr. and Mrs. G. L. McNemry. Another class just beginning and still open for registration is a Thursday evening sewing class, which, under Mrs. Martha Dobbins, will meet from 6:30 to 9:30 for eight weeks. The paint craft class which was to have opened Wednesday of this week will not begin until next Wednesday. Plans are now under way for a six weeks' Wednesday luncheon class, which will feature new spring dishes.

* * *

"The Easter Miracle," by George M. P. Baird, will be given over KDKA by the Drama League Radio Players at 10 o'clock the night of Easter Monday, April 9. The same cast which gave the play before the League three years ago, will present the radio production and includes Mrs. Augusta J. Steele, Mrs. Helena Flinn Gregg, John Slayton, Jr., and Richard Fleck. The prologue will be read by Robert Wilson. B. Iden Payne's production of "Madras House" will be given a special presentation for league members at the Little Theater, Carnegie Institute of Technology, Tuesday evening, April 10.

* * *

A special meeting in the interest of the thrift sale of the Council of Catholic Women will be held Wednesday afternoon when all committees will report concerning the sale which is to be held at the council house April 12, 13 and 14. Cards will be played each evening of the sale and tea will be served every afternoon.

* * *

An open meeting of the Eighteenth Ward Republican Women will be held in Leiderkrantz Hall, Curtin avenue, Wednesday night. Clairton Dietrich and Thomas Jones will speak and Mrs. M. Mullen will read a paper on "Outstanding Accomplishments of the Republican Party."

* * *

Students from Beaver College will present the program at the annual breakfast of the Beaver College Club, which is scheduled for April 14 in the Pittsburgh College Club, North Craig street. The nominating committee will be elected at the business session following breakfast. The day's committee includes Mrs. J. G. Moorhead, Mrs. G. K. Young, Mrs. Lamont H. Button, Mrs. E. G. Bowler and Miss Mary Condon.

* * *

The Rev. Dr. William R. Farmer, of the Western Theological Seminary, will speak before the study class of the Woman's Alliance, First Unitarian Church, on Wednesday morning, having as his subject, "Beloved Community." Mrs Frederick B. Chalfant, honorary chairman and founder of the Better Magazines Council of Allegheny County, will tell of the work of her organization.

* * *

W. F. H. Wentzell, of the Humane Society, is the speaker scheduled for tomorrow's meeting of the Health Colony Club in the Congress of Clubs. The nomination of officers also will take place.

$100,000 BLAZE AT MONESSEN

MONESSEN, Pa., April 2.—A $100,000 fire swept the new Eagles Fraternal Home yesterday.

Fire companies from Charleroi and Donora helped the Monessen firemen fight the flames, which raged in the four-story structure more than eight hours before they were brought under control.

George Cooper, a trustee of the lodge, was overcome by smoke when he entered the building to get records from a safe on the second floor.

The building, which was constructed in 1925, was practically destroyed.

3 WOMEN FINED $100 IN MELWOOD ST. RAID

Three women arrested in a raid upon the home of Emily Snyder in Melwood street were fined $100 each and held for examination in Morals Court yesterday. Police say they found whisky. Three male visitors were fined $10 each. George Benson, Negro proprietor of a Wylie avenue hotel, was fined $100 on a charge of keeping a disorderly house, and eight visitors were fined $5 each.

DETROIT MAN BECOMES WEBSTER HALL CHIEF

Maj. R. P. Jolley today succeeds R. L. Mosena as managing director of Webster Hall Hotel. Jolley was manager of Webster Hall, Detroit, and previously was manager of the Army and Navy Club of America, New York, and of the Oakland Hills Country Club, Birmingham, Mich.

Mosena has resigned to join one of the larger hotel corporations.

LEAP YEAR WEDDINGS REPORTED DECREASING

ST. CLAIRSVILLE, O., April 2.—Wedding bells are ringing with less regularity in Belmont county. Only 19 marriage licenses were issued here last month, half the number issued in March, 1924. The present leap year has had just 80 licenses, compared with 108 in the first three months of 1924.

CLOTHES AFIRE, BURNS FATAL TO SOUTH SIDER

His clothing igniting from a gas fire in a comfort station in South Thirtieth street, Thomas Sucklo, 43, of 3239 Mary street, suffered burns which caused his death yesterday in the St. Joseph's Hospital. The mishap occurred Saturday.

"Low Character" Steals S. A. Hat Being Passed

NEW YORK, April 2.—(INS.)—Lieut.-Col. Wallace Winchell, of the Salvation Army, today was looking for his uniform hat and $2.30, which had been in it. The officer was passing the hat last night among 300 jobless men who had just received a free meal. Two dollars and 30 cents had been collected in the hat when a stocky man snatched it and dashed away.

"He was a very low character," said Winchell today.

ONE DEAD, SEVEN ILL FROM POISON LIQUOR

NEW YORK, April 2.—Seven persons, two of them unidentified, were in Bellevue Hospital today critically ill from the effects of poison liquor. They were picked up unconscious in the streets

MEYER JONASSON & CO.
Liberty and Oliver Avenues—Call Atlantic 8200.

Hosiery Sale

Featuring All-Silk Chiffon and Lace Clock Stockings

$1.25

Values Up to $2.95

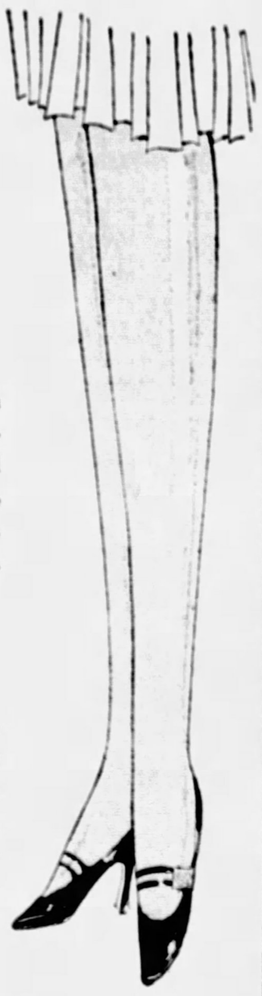

Chiffon Silk

ALL silk chiffon from top to toe—a sheer dependable quality—full fashioned—perfect in every respect—double toe guard—in a series of the wanted colors. Sizes 8½ to 10.

Service Weight

Made with a 4-inch lisle top and low cut lisle sandal foot—long silk boot—full fashioned—pure silk—first quality—range of all the popular flesh, beige, tan and gray shades, and also black. Sizes 8½ to 10.

Lace Clocks

Also 200 pairs of lace clock stockings and 130 pairs of plain chiffon weight stockings. Both all-silk from top to toe. Formerly $2.25 and $2.95 a pair, reduced to $1.25.

$4.50 Stockings, $1.65

200 pairs of novelty silk sports hose in a broken range of sizes.

—Main Floor—

30 Years of BETTER

ICE

SERVICE

Consolidated Ice Company

(Advertisement)

New Face Powder Popular

MELLO-GLO is a wonderful new shade—youth color. Perspiration hardly affects it and it will not leave the skin dry and drawn. Try this new French Process Face Powder and enjoy its marvelous beautifying qualities. Sticks well, stays on longer and does not clog the pores. You will surely love MELLO-GLO.

WHITE HOUSE COFFEE

The Flavor is Roasted In!

Wear a Hat of Felt and Straw With Your Spring Tailleur

DAME fashion has so decreed and no Spring tailleur costume is complete without one. These very new models are delightful—and there are several different combinations to select from—at only

$5

MEYER JONASSON & Co.

The 25¢ DELINEATOR is now 10¢

On sale at all newsstands and by progressive merchants who have Butterick departments.

To avoid disappointment, we ask you—please—get your April copy early.

WHERE will one little dime buy you half so much today? So much of so many things that make a woman's life worth living? Such a wealth of taste and style and beauty—such inspiration to more gracious ways of life; such an inexhaustible fund of sparkling entertainment?

Delineator was, and is, well worth 25 cents. The number of its readers has now grown so large that we can give you an even bigger and more beautiful Delineator for a dime.

Be sure you do not miss

KATHLEEN NORRIS'S

Great New Serial

"STORM HOUSE"

This thrilling new love story by America's most popular author holds you spellbound from the very start. And remember that this is only one of the many splendid stories and articles in the big April Delineator. From Kathleen Norris's great serial to the intriguing spring fashion news from Paris, from Delineator Home Institute's new Sun Room to The Congressional Club's recipes—you will find some delightful surprise or novel thrill on every page.

Other Fascinating Stories and Articles by Famous Authors

In every issue of Delineator appears the newest fiction by the most popular modern authors. In April and succeeding numbers you will find:

EDITH WHARTON
A thought-provoking serial by this internationally-famous author.

HELEN DRYDEN
Delineator's smart, modern covers are designed by this famous artist.

PETER B. KYNE
Delineator will publish the next three serials by this celebrated author.

LOUIS JOSEPH VANCE
A serial by this skilful narrator of high adventures.

CONINGSBY DAWSON
Vivid stories and a thrilling serial by this ever-popular writer.

DOROTHY CANFIELD
A series of romantic stories of life and love.

ELIZABETH, COUNTESS RUSSELL
Another appealing novel by the author of "Elizabeth and Her German Garden."

MRS. WILLIAM LAIMBEER
Financial advice for women by a woman of long experience in this field.

KENNETH N. CHAMBERS
Educational advice from an authority who really knows every good school.

ALBERT PAYSON TERHUNE
Stories by the inimitable historian of the dog.

JESSICA G. COSGRAVE
The head of the Finch School advises on problems of adolescence.

Spring In Paris!

Spring in Paris! You will find its authentic atmosphere in the sparkling fashion pages of April Delineator. Before you plan your spring wardrobe, you must surely see these many intriguing illustrations of all the smartest new modes. Delineator's spring fashions include numerous variations of the very important new cape styles—as part of a frock—as part of a coat—and as a chic substitute for the coat in the spring ensemble.

THE BUTTERICK PUBLISHING CO.

New York *Paris* *London*

BURY SEEP WEDNESDAY

RAISED DOLLAR BRINGS $19.65 PROFIT IN CHANGE

What purported to be a $20 bill proved to be a raised dollar bill when Miss Sarah Cornelius, clerk in a chain grocery at 5422 Second avenue, examined it after giving a Negro purchasers $19.65 in change Saturday. Police were notified.

CREIGHTON AUTO VICTIM DIES OF BROKEN SKULL

A fractured skull suffered in an automobile accident near New Kensington caused the death of Paras Puchkowski, 45, of Creighton, in the Citizens' General Hospital, New Kensington, yesterday. The accident occurred Saturday night.

The LABEL Tells

Oven-baking is what beans need.

Oven-baking is what our beans get.

It makes them so tender and mealy they fairly drink up the wonderful tomato sauce that is poured over them all.

Sauce of tomatoes fresh and ripe from the garden.

Sauce of tomatoes raised from Heinz cultivated seed.

Every drop of it just as full of flavor as it can be.

Finally, a bit of choicest pork for the last irresistible touch of flavor.

HEINZ oven-baked Beans

57

oven-baked for JOYOUS FLAVOR

OIL PIONEER IS DEAD AT 89

TITUSVILLE, Pa., April 2.—(AP.)—Funeral services for Joseph Seep, 89, chairman of the board of directors of the South Penn Oil Company and a pioneer oil man, will be held here Wednesday. He died Saturday at his home here. Mr. Seep entered the oil business in 1869 when he came to Titusville. He organized the Seep Purchasing Agency, which purchased virtually all of the crude oil for the Standard Oil Company until dissolution of the Standard company in 1911.

Wednesday morning the body will be taken to St. Titus Church, where a requiem high mass will be sung by the oil magnate's nephew, Father Herbert Hillemeyer, of Fort Thomas, Ky. The funeral procession will then proceed to St. Titus Cemetery, where the body will be interred in the Seep mausoleum.

Born in Germany, he came to the United States in 1843. He was educated in Cincinnati, during the Civil War engaged in the grain and hemp business in Kentucky, and a few years later he moved to Titusville. Elected president of the South Penn Oil Company, he was chairman of the board of directors until his death.

He also was one of the organizers of the Central Kentucky Gas Company and owned a mine and smelter supply company in Colorado. He helped organize the Seaboard National Bank of New York, and was a director. He was chairman of the board of the Oil City Trust Company and a director of the Titusville Commercial Bank and Trust Company. An active Catholic, he had given a large cemetery to the local congregation.

Seep is survived by five sons and three daughters. They are Mrs. Lillian Quincy, Mrs. J. E. Fleming, Mrs. J. J. Harvey and William J. Seep, all of Titusville; A. F. and E. E. Seep, of Oil City; Albert H. Seep, of Denver, Col., and Herbert Seep, of Erie.

SUSPENDED POLICEMAN, IN AGAIN, STAYS IN RACE

"I am in the fight to stay and I am going to win," declared Patrolman Martin Kiggins of Dale street, candidate for city committeeman in the Fourth District of the Twenty-eighth Ward, following his reinstatement to police duty after suspension. The suspension, brought about by Inspector John P. Clancey, is alleged to have been for political reasons. Kiggins is running in opposition to Boyd E. Birch, Republican ward chairman.

YOUNGSVILLE MAN CHOKES TO DEATH

WARREN, Pa., April 2.—(AP.)—Andrew Abraham, 69, of Youngsville, choked to death yesterday on a piece of meat while eating his dinner. He died before a physician could arrive.

Confesses

Photo by International Newsreel.

M. MESTORINO

After 20 hours of "third-degree" grilling by police, M. Mestorino confessed to the most brutal murder in Paris police history, that of Gaston Truphene, Paris jeweler, whose body was found burned beyond recognition. Truphene had been soaked with gasoline, and a torch applied to his body.

MRS. W. H. SINGER GIVES MUSEUM TO HAGERSTOWN

HAGERSTOWN, Md., April 2.—Mrs. William H. Singer, wife of the noted landscape artist formerly of Pittsburgh, has presented a Museum of Fine Arts with a notable collection of rare exhibits, to the people of Hagerstown and Washington county. Work on the building will begin soon under the direction of a local committee in consultation with the Singers, who now reside in Norway. Mrs. Singer, daughter of the late Peter A. Brugh, gave a handsome pipe organ to St. John's Episcopal Church last year in memory of her parents.

MUD MAKE MERCER MAIL 6 HOURS LATE

MERCER, Pa., April 2.—Mud roads have added six hours to the four-hour schedule of rural mail carriers. A 30-mile route usually is covered in four hours, but the recent thaws have made the roads almost impassable. One carrier spent half a day extricating himself from a sink-hole. Autos have been supplanted by horses and buggies.

ELEVEN MEN, 12 WOMEN COMPRISE GRAND JURY

Twenty-three of the 24 persons summoned on the April grand jury responded when called before Judge J. M. Swearingen today. Eleven men and 12 women comprise the jury, of which John H. Clatty, laborer, 720 Washington road, Mt. Lebanon, is the foreman.

LEFT POISONED BY WINE, COMPANIONS ARE SOUGHT

South Side police today were searching for three companions of Joseph Cebusta, 40, of 1917 Sidney street, who left him at his home ill. Cebusia is in St. Joseph's Hospital in a critical condition, poisoned by wine, police say.

"Undies" faded? TINTEX so easily restores *the* color

....*the very next time you launder your "undies,"* notice their color. Has their prettiness gone because the color has faded?

....*then sprinkle a little* Tintex in a basin of water and "tint as you rinse" in the final rinsing water. Sounds simple doesn't it—and it *is* simple! Millions of women know that Tintex is *easiest* to use. And the results are always perfect—never a sign of a streak or spot.

....*these millions of* women know, too, that Tintex is for every home-tinting and dyeing need. There is Tintex in the Gray Box for tinting and dyeing everything from sports-wear to curtains. And there is Tintex in the Blue Box for tinting lace-trimmed silks without coloring the lace. Ask your dealer to let you see the Tintex Color Card which shows the very colors in vogue for both your wardrobe and home-decorations.

—THE TINTEX GROUP—

Products for every Home-tinting and Dyeing Need

Tintex Gray Box—Tints and dyes all materials.

Tintex Blue Box—For lace-trimmed silks—tints the silk, lace remains white.

Tintex Color Remover—Removes old color from any material so it can be dyed a new color.

Whitex—A special bluing for restoring whiteness to yellowed silks and woolens.

at all drug, dept. stores and notion counters...15¢

Tintex

TINTS AND DYES ANYTHING ANY COLOR

Distributors PARK & TILFORD

SPRING SALE NEW MODELS

DETROIT JEWEL RANGES

$10 FOR YOUR OLD STOVE

No. 870 is our Detroit Jewel, has Tuscan oven lining. Heat control is extra . . . $69.25

No. 89 a Detroiter. Tuscan oven lining. White and gray enamel finish. Heat control is extra . . . $76.00

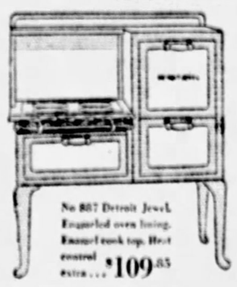

No. 887 Detroit Jewel. Enameled oven lining. Enamel cook top. Heat control extra . . . $109.85

TESTING LABORATORY APPROVED

TO HELP you start the spring right with a new range in your kitchen we've made prices on these new ranges right! You can cut $10 off any price if you have an old range to trade in. Pay what you want down and take a year for the balance.

PRICES:

$43.95 $52.75 $69.25 $76.00 $83.25 $93.95 $102.75 up to $145.85

OPEN SATURDAY AFTERNOON

COLORS TOO! TAN · GREEN GRAY · WHITE BLACK

PAY DOWN ANYTHING YOU WANT

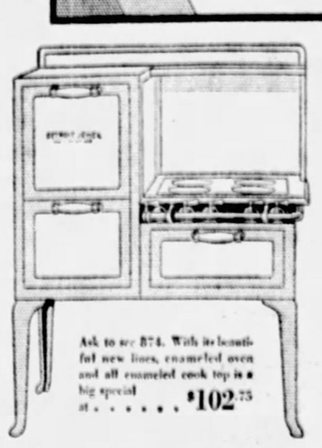

Ask to see 874. With its beautiful new lines, enameled oven and all enameled cook top is a big special at $102.75

The Peoples Natural Gas Company

545 WILLIAM PENN WAY

WOODLAWN STORE 518 Franklin Street

NEW KENSINGTON STORE 836 Fourth Avenue

MONESSEN STORE 41 Seventh Street

B&B

easter week presentations

sale—silk chiffon hosiery $1.35

Silk from top to toe—sheer lustrous hose—a lively sale occasion at the happiest of times when everyone is coveting new and beautiful silken hosiery.

Just the right weight to give service and sheerness at the same time—a clear-cut saving of sixty cents on every pair—and every pair properly reinforced.

Albino	*Flesh*	*Moonlight*
Sable	*Evening*	*Firenza*
Atmosphere	*Gun Metal*	*Misty Moon*
Bamboo	*Nut*	*Rose Blonde*
Parchment	*Kasha*	*White*
	Melba	

Regular $1.95 quality, Special $1.35

—*First Floor*—

in every feminine thought today—

new spring coats are an important topic

Your new Easter dress may happily be a

Mar-Jorie Frock

$35

They're lovely this month—as refreshing and new as the Spring season itself. The ideal answer if seeking a moderately priced new Easter dress. Polka dots on beautiful ombre crepes—shaded from rich brown to faint cream with polka dots in white, and the same with blue, red and other foundation shades. Georgette models show the use of frilly lace, cascades of lace, and other feminine touches—bows, pleats, frills, etc. Black and Ecru—also lace afternoon gowns. Sizes for women and misses.

—*Second Floor*—

$29.50 to $59.50

Between $29.50 and $59.50 selections merit the attention of women who want not only the last word in style, but as well, value and service. They are coats style right and price right.

Sports and Utility coats of beautiful imported and domestic fabrics—presenting the newer small and subdued patterns in tans and greys. Many are furred and just as many unfurred. In the dress coat the more formal types in Twills, Kashas, Broadcloths, Brameenas and Satins are the fashion favorites. These display the new capes and scarf effects while others are trimmed with Spring furs.

These two prices present the popular ranges, but by no means do they limit the selections that may be made from the store's tremendous Spring assortments with prices up to $195.

—*Second Floor*—

curtains in the April sale

A great array of special offerings that mark this as the most opportune occasion to look to your curtain needs for months ahead.

FIVE STRIKING SPECIAL LOTS

Ecru Lace Panel—one of the most conspicuous items in the entire sale—a special that will sell in quick time. A good quality panel—full 45-inch width finished with 3-inch Rayon bullion fringe. Special in the April sale... $1.55

Filet and shadow lace Panels—Egyptian shade—45 inches wide with 3-inch Rayon fringe—Sale—Ea., $1.95

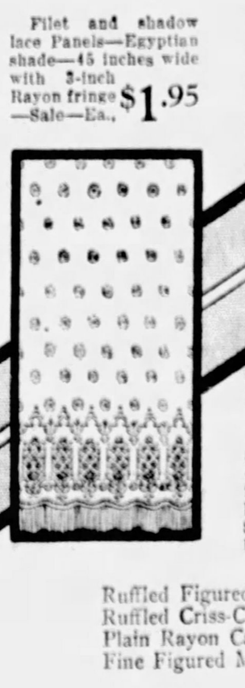

Craft style Lace Panel—drapery ecru shade—42 inches wide—3-inch Rayon fringe with black in heading Special—Each $2.00

All-over Lace Panel Curtains in ivory and bisque shade—43 to 46 inches wide—3-inch Rayon fringe—Each $2.45

Fine Madras weave Lace Panels—one of the distinctly finer panels in Egyptian shade—beautiful quality for any room in the home and a remarkable value at the sale price—44 inches wide with 3-inch Rayon fringe—Ea.. $3.35

Every style illustrated in a range of patterns and every curtain from our regular stock at these special April Sale Prices:

Ruffled Figured Marquisette Curtains	$1.00 pair
Ruffled Criss-Cross Marquisette Curtains	$1.35 pair
Plain Rayon Casement Curtains	$1.00 each
Fine Figured Marquisette Curtains	$1.75 pair

—*Third Floor*—

BOGGS & BUHL

KAUFMANN'S

FIFTH AVENUE ATLANTIC 1000 PITTSBURGH

Gainsborough Hair Nets, 95c doz.

This well-known make here in cap and fringe styles. All natural hair shades are represented. Both single and double meshed. These nets are regularly priced 1.50 the dozen.

(KAUFMANN'S—Main Floor)

White Ribbons For Easter

White ribbon, in all widths, from very narrow, to great wide lengths for glorious bows—you'll be needing lots of it on Easter Sunday both for decoration and for the children's dresses. 10c to 49c yard.

(KAUFMANN'S—Main Floor)

Continuing

The Silk Event

40-in. Flat Crepe

1.89

This . . . the lowest price at which this heavy quality flat crepe has been offered this season . . . is made possible only through a special purchase. A wonderful silk crepe, pure-dyed and washable . . . in a range of 50 shades including white and black. A quality that has sold regularly at 2.95 yard.

Material purchased here will be cut and pin-fitted from any pattern you may select . . . for the nominal charge of $2.

(KAUFMANN'S—Sixth Floor)

A Pre-Easter Selling of

HANDKERCHIEFS

For Men, Women and Children

A special selling of men's and women's kerchiefs in time for Easter. Whether you plan sending a dainty kercheif with your Easter greeting, or choosing a smart print to accent your Easter costume, you'll be interested in this event.

10c women's and girls' all-linen initial kerchiefs, colored hems, **6 for 50c**

50c imported lace edged kerchiefs, silk or linen centers, **39c.**

50c imported novelty sample handkerchiefs, many colors, each . . . **39c**

65c women's imported kerchiefs, hand-embroidered, odd initials, **39c**

1.50 men's imported all-linen handkerchiefs, colored cut-out initials, cord and tape, special, each . . . **1.00**

35c women's all-linen spoked stjched kerchiefs, various hem widths— **3 for 92c**

75c women's hand-made kerchiefs with mosaic corners and filet edge— **57c**

65c women's hand-embroidered initials, white, colored, imported, **49c**

29c women's all-white linen kerchiefs, embroidered corners—**19c.**

39c men's all-linen colored handkerchiefs with woven borders, each **29c**

(KAUFMANN'S—Main Floor)

Through Very Favorable Purchasing Kaufmann's Offers

Scatter Size Oriental Rugs

At Less Than the Usual Cost of Domestic Wiltons

BELOUCHISTAN, Hamadan, Zaronian and Anatolian Rugs—of various sizes—ordinarily $25 to $30—at

19.50

HEAVY MOSSOUL RUGS—finished or unfinished—averaging 4x6 feet—usually $35 to 42.50—at

27.50

HALL RUNNERS—various lengths from 9 to 16 feet—at

37.50

For Clearance . . . 3x5 Anatolian Rugs, **12.75**

One group of Chinese Rugs, including heavy contract quality. Usually $350, to be sold at only

$265

Oriental Room Rugs Averaging 9x12

Heavy, closely-woven, durable,

$185

(KAUFMANN'S—Ninth Floor)

SPRING COATS

Grow More Important

$25 39.75 $59

$79 $125

You'll want to have your new coat in time for Easter, of course. Next Sunday is Easter . . . and here are hundreds of coats awaiting your choice. Here are five price-groups . . . and at every price you may choose sports or dress types. At even the lowest price you will find all the fashionable details that stamp the coats as brand-new.

The new silhouette created by the cape collars . . . the youthful scarf-throw . . . the artful manipulation of fabric into slenderizing lines . . . deep fur cuffs with furless collars.

The Women's Coat Shop
The Misses' Coat Shop
The Junior Misses' Shop
The Sports Shop
The Duchess Shop for Larger Women

(KAUFMANN'S—Fourth Floor)

Special Selling of

SCANTIES

5.00

The foundation garment combining brassiere, vest, girdle and panties all in one! You can readily see how it banishes all bulges beneath the frock.

Other Scanties, 7.50 to 18.00

Miss Ethel Ford, of New York, will wear and explain the advantages of Scanties—in the Corset Shop, daily, 11:30 to 4:30.

(KAUFMANN'S—Sixth Floor)

RAYON VESTEES

Specially Priced

1.00

Beneath the Easter suit the knowing fashionable wears a rayon vestee . . . whose V-line neck is modish and becoming . . . and whose dainty shades add a note of femininity.

Atop the suit one ties on the left shoulder an equally smart matching triangle scarf of plain rose, white, tan, blue or orchid. Of crepe de chine, heavy quality. Special, **1.59.**

(KAUFMANN'S—Main Floor)

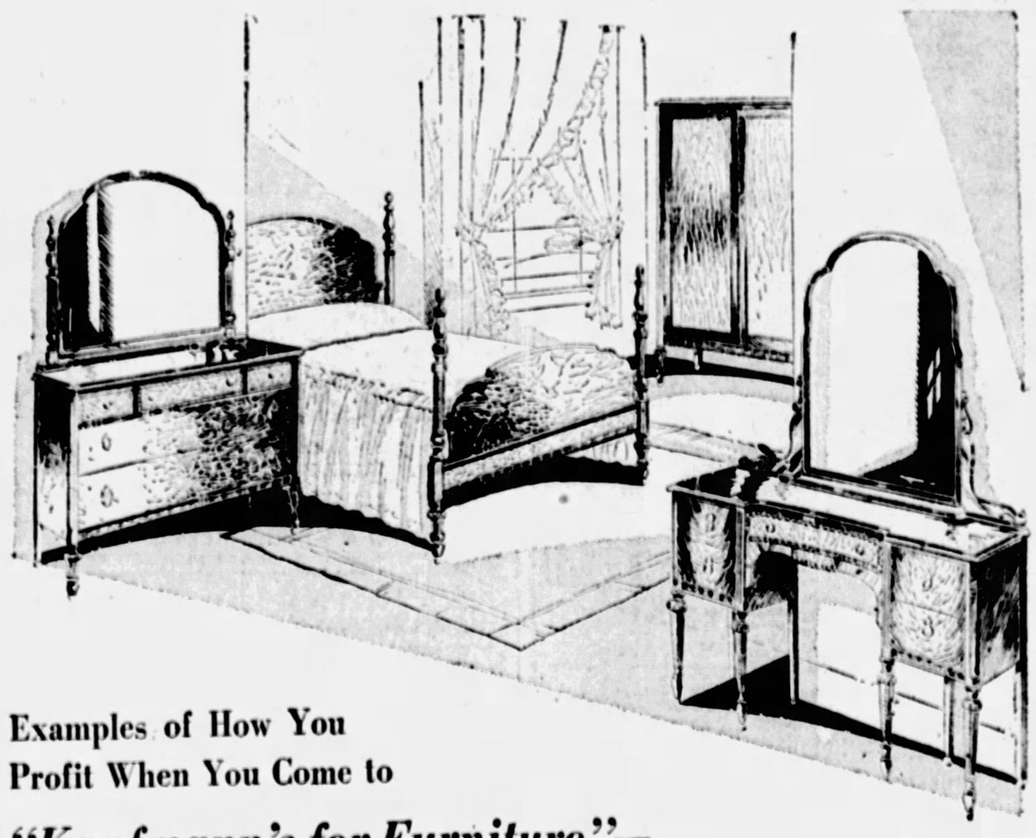

Examples of How You Profit When You Come to

"Kaufmann's for Furniture"—

4-Piece Bedroom Suite $249

Usual Retail Price, 298.75

Convenient Payments Arranged

It's solidity that we stress in connection with this suite . . . the fine, old-fashioned honesty of workmanship that is basic in Kaufmann Furniture. But in addition to genuine beauty, genuinely good craftsmanship, there's real ECONOMY in this suite. We bought it far, far underprice. We are passing it along to you at the same advantage. It's but one of HUNDREDS of economies at Kaufmann's this April.

Full dust-proof construction, American Walnut and American Gumwood; Burl Maple Panels and beautiful butt walnut fronts.

Large 50-Inch Dresser, with swinging mirror, **79.75.**

Man's Wardrobe, with large clothes compartment and sliding trays, **59.75**

Poster Bed, with hand matched butt walnut panel head and foot, **39.75.**

French Vanity, 50 inches long—fitted with 5 small lingerie drawers, **69.75.**

Chaise Longue—29.75

Covered, including the back, with cretonne. Three patterns.

Boudoir Chair—11.75

Spring seat — ruffled skirt covers—three patterns of cretonne.

(KAUFMANN'S—Eighth Floor)

Boys' and Girls' Floor

. . . *The Third*

Girls' Hats for Easter Costumes, $5

The hat, her crowning glory, must be perfectly in harmony with her Easter outfit. In this five-dollar group you'll find milans, leghorns, peanut straws, crochets. Tony Sarg prints in charming fashion for youngsters—streamers, wide-brims, ripple brims, close-fitting hats, even a few eyebrow models.

Girls' Lovely Spring Coats for Easter Wearing 12.75 to 15.00

Tucks darting in smart directions, capes hanging jauntily from girlish shoulders, throw-scarfs chic and gay—these are the important things in girls' spring coats, and you'll find them all in this wonderful collection in the Girls' Shop. Sizes for fashionable Six-to-Fourteens.

Tots Go to Sunday School in New Spring Coats, 10.00

Hand-in-hand, little brother and little sister will go to Sunday-School, clad in quite adorable Spring coats. Maybe they'll wear twill in soft colors, or flannel in new versions, or perhaps both will don regulation coats in navy blue. Many novelty mixtures in this coat group which is priced so modestly. Boys' sizes, 1 to 4. Girls' sizes, 2 to 6.

Boys' Choice for Easter Blue Cheviot Suits

Special

17.50

The suit he wants most of all for Easter wearing — and for all his dress-up occasions—is a trim blue cheviot. That's why we had these made specially at a price which all mothers will find reasonable. Single or double-breasted coats, double-breasted vest and two pairs knickers. Sizes 6 to 16.

IN THE EASTER PARADE Felt Hats, in the correct shades of tan and grey. Kaufmann Special, is priced at **3.25.**

(BOYS' SHOP)

IN THE PREP SHOP

Two-Trouser Suits—$35 Tailored by "Sampeck"

Answering Easter's call for new Spring clothing—at the same time providing suits of exceptional quality at an easy-to-reach price. The finer "Sampeck" tailoring assures correct, sure styling for these suits are made to please the tastes of style-particular young men. New shades, new models, new patterns all. Sizes 32 to 38.

Also a Fine Variety of Spring Topcoats—$35

All-wool fabrics that have real wearing stamina and an assortment of choice patterns that satisfy the style whims of young men. New models all . . . and a complete size range 32 to 38.

(KAUFMANN'S—Second Floor)

Black Rock Mattress Covers

1.95

Home-makers have long known the fame of Black Rock muslin . . . so they'll recognize the value in these slip-covers. Cut box-shaped, bound with tape, fastened with button-holes and rubber buttons. Full-bed, twin-bed sizes . . . and sizes to fit box-springs.

(KAUFMANN'S—Sixth Floor)

THOUSANDS HONOR WILLIS IN DEATH

Why We Behave Like Human Beings

by George A. Dorsey, Ph.D., LL.D.

Thinking, Like Scratching the Head, a Bodily Act

WIFE DEALS 13 SPADES

MR. AND MRS. TED CORBETT

Thirteen spades greeted the startled eyes of Ted Corbett, Pittsburgh Academy instructor, when he picked up his hand, the first dealt at a bridge party of two tables in the home of Mrs. Lois Smith, Mt. Lebanon. His wife was his partner—and the dealer, if that's important. Mr. Corbett, of course, made a slam—a grand slam. University of Pittsburgh remembers him as its track captain and record-holding two-miler as recently as 1925. He was graduated last June from the law school—and married just last Christmas.

THOUSANDS PAY WILLIS TRIBUTE

DELAWARE, O., April 2.—(AP.)—State and nation today honored United States Senator Frank B. Willis who was suddenly taken from the political arena by death Friday night, in the midst of the heated Ohio presidential campaign.

Yesterday 3,000 friends, neighbors and fellow townsmen filed past the Willis bier for three and a half hours.

Today at noon the Senator's body was taken under military escort from his home to Gray chapel at Ohio Wesleyan University, where it will lie in state there until funeral services at 2 o'clock tomorrow afternoon.

Yesterday's tribute was chiefly that of friends. Today's ceremonies took on state and national significance with the arrival of scores of men in public life to pay homage to Mr. Willis.

Twenty-five hundred Delaware school children filed past the Senator's bier this afternoon when city schools dismissed at 2:30 to permit the boys and girls to visit Gray chapel.

The path of today's procession from the Willis home to Gray chapel followed the same line of march over which the fallen Senator rode triumphantly Friday night in a gigantic home-coming celebration. In the place of the red lights that glowed along the route Friday night, today found large wreaths of purple crepe streamers.

Yes, Suh! Will's A Kentucky Colonel

LEXINGTON, Ky., April 2.—Yesterday the Governor of Kentucky made me aide on his staff with the rank of colonel. I thought I would get out of Kentucky without being made a colonel, but luck was against me. This Governor is a Republican and I do hope people will not think anything changed hands, but the commission. His name is Sampson, a very strong man. He certainly slayed WILL ROGERS. the Democrats "with the jawbone of an ass." His Democratic opponents run on "no horse racing in Kentucky," thereby not only supplying "Mr. Sampson" with the jawbone, but making themselves the whole animal, by thinking Kentucky would vote against horse racing. So its Colonel Rogers, suh. George, put a sprig more mint in that julep. Yours,

WILL ROGERS.

(Copyright, 1928, McNaught Syndicate.)

FREE GROUNDED RIVER BOAT

OIL CITY, Pa., April 2.—(AP.)—After being aground for an hour, the steamer Kittanning, which arrived here Saturday night from Pittsburgh, left here late yesterday on the return trip to the Steel City.

Due to falling of the river stage over night, it was found the craft was stranded when an effort was made to leave, but it was freed without damage.

The arrival of the craft here marked the first steamboat venture up the Allegheny River to Oil City since 1897. Maj. Jarvis J. Bain, U. S. engineer at Pittsburgh, and a party of government officials made the trip to inspect the river channel and shore line.

OLD WOUND PUTS POLICE CAPTAIN IN HOSPITAL

Believed to be suffering from the effects of a blow on the head received seven years ago, Police Captain Daniel Ambrose, of No. 6 Station, was given X-ray examinations this morning in St. Francis Hospital, where he was taken after a week's illness. No diagnosis will be attempted until the series of examinations is completed.

How the Third-Degree Works; Why It May Solve a Murder Problem or Fail to Do So

The bulging with psychoses of our emotional side was the subject of Dr. Dorsey's chapter on Saturday in The Sun-Telegraph. Our loves and hates and the impulses which make them powerful influences in the lives of individuals and even of nations. How these are created, developed and become habits helps to explain "Why We Behave Like Human Beings."

Thought Reading and Dream Clues

ALL processes of thought function through reflex arcs which become conditioned, especially in childhood, and which tend to become habits. We learn to think logically just as we learn to speak correctly or to behave decently. I may think well, I may shave well—who shall say? My way of shaving and my way of thinking are my ways: the ways I have learned; they are my methods of response to certain stimuli in certain situations. I may change both tomorrow; some one is always inventing new ways of adjustment, new ways to excite human protoplasm to change its shaving soap.

GEORGE A. DORSEY

New thought also. Why not? We have new foods, new scandals, new songs, new elements, new diseases, new razors, new glands, new logic. New things to think about. The new grows out of the old—as corn grew out of wild grass, or as a submarine grew out of endless discarded models, or as chemistry grew out of alchemy, or as a poem grows out of tryings-out of word combinations. Trial and error.

The point is that there is no thought without muscular or glandular activity; this is true whether the stomach thinks hunger, the dreamer thinks air castles, the prisoner thinks freedom, or the maiden thinks of her lover. Thinking is a bodily act, as is coughing or scratching one's head. During thinking energy is consumed, mechanism is involved; and, as a rule, the whole body is interested and is listening in.

Reading Thought

Can we listen in, can we read thought as we can test blood? Only when we can see it; as poem, as picture, on the golf links, behind the counter, at the ballot box. By works. Overt and explicit action. Money talks also.

But suppose no money is forthcoming, how can we know what he thinks about it? Overt explicit behavior is easily enough detected and is often of less consequence than the implicit response. I ask you to lend me $5. You hand it over. That is an explicit act. But your implicit reaction may be of far greater consequence to me: you may think me a cheap skate and decide to cut me from your list. As you give no sign of such resolve, I cannot know that my "Lend me . . ." has cost so much.

Of course, if you have locked it or muttered it in thought I may be able to read your face or your lips. I may even suspect, with no overt sign on your part, that my request has moved you to more than is involved in handing over the bill. I question you; you deny that there is anything the matter with you.

As we all do at times. As the run-in suspect does. His face is a perfect mask for innocence. His self-possession is complete. He is wrongly suspected! He is innocent! Tthe "third-degree" often breaks the mask and upsets the self-possession. More often the third-degree fails or is not available.

Prying Out Secrets

Many methods have been tried out to read minds that would not be read, to detect an implicit response where the overt side had only been suspected. All these methods go on the justifiable assumption that what the individual does registers in the individual dynamic mechanism. Apply the proper test: the mechanism will yield its secret.

An extreme case will illustrate the methods. Suppose I return unexpectedly to my store some night, to discover my partner in some questionable act. We quarrel. And I kill him. Then cut his body up and dispose of it in the furnace—an extraordinarily difficult thing to do, but just suppose that I succeed.

The anger which prompts murder is an emotional impulse. There will be occasions and situations in which I shall have to be a man of iron to keep my emotions from betraying me. Charged with the crime, they might lead to changes in my respiration and vasomotor organization; even to increased sugar in my blood and urine.

Or in my reactions to words. Woodworth has devised an emotional questionary to serve to detect implicit behavior. There are two types of word reactions: the free; the continuous. In the free, words are fired at the subject one at a time. He is to reply with the first word that pops into his head suggested by the word used: bull—moose; rat—trap; pen—ink; teapot—dome, etc. Then comes a word which brings no response from me, or I am unusually long in reacting to it, or too quick. Or, if I am a girl suspected of being in love, I giggle, blush, or drop my eyes.

Clues in Dreams

The continuous type throws all the work on the subject investigated. Only one word is shot at him: he is to reply to his own replies. One word will suggest another; until the subject stops—blocked, as it were. Then a new word is given to start the subject off again. And again he seems to run out of words, is blocked. Do the lines converge? Do I always stop short of "murder," or "furnace," or chopping up a human body? Is my free association of words shorn of its freedom wherever and whenever I approach a word which suggests the emotion or the deed I am trying to conceal?

Dreams also may yield valuable clues to the nature of personal stress and general emotional life. Also postures, attitude, over and under reactions, poor adjustments, slips of word or pen, fumbling over names. But clues only. More often the "tests" fail completely—though they may lead to confession.

Conscience does make cowards of us all and habit keeps us straight or crooked; fear of consequences makes us cover our tracks.

"Reading the mind" is a figure of speech. The cashier of the First National may be a good reader of counterfeit money. I dump a bag of dowries shells on his desk. Cowrie shells are money in some parts of the world. Some of my cowries are counterfeit. Can he read them?

(Copyright, 1928, by George A. Dorsey.)

(TOMORROD — Are Americans morons?—Is an intelligence test intelligent?—Why our schools fail.

KILLED IN 2,000 FT. PLUNGE

SANTA MONICA, Cal., April 2.—William C. "Stub" Campbell, veteran parachute jumper, plunged 2,000 feet to death at Clover Field here yesterday when straps of his parachute broke while he was making a jump.

Campbell's body fell among the 5,000 spectators gathered at Clover Field to witness a benefit air meet, proceeds of which were to go to sufferers of the St. Francis Dam break and flood.

The parachute that failed Campbell was one of his own design and was similar to ones he had used in winning the national title at the Spokane air races last year.

50,000 TROUT FOR STREAMS

CONNELLSVILLE, Pa., April 2.—Fifty thousand baby trout received by local sportsmen from the Federal government will be placed in the Breakneck and Glendale nurseries near here and released next fall. A shipment of 8,000 eight-inch trout from the State nurseries will arrive on April 9 and go into fishing streams.

Members of the Dunbar local, Fayette County Fish and Game Protective Association, have killed 46 foxes, 66 weasels, 12 mink, 13 hawks, three owls and 10 crows during the past year in their war on noxious animals and birds.

Best Pilot

Photo by International Newsreel.

MAURICE GRAHAM

Maurice Graham was chosen by the Professional Pilots' Association as the champion air pilot. In less than two years and in 2,200 hours of flying time, he has flown 213,031 miles without losing an ounce of mail or having a forced landing.

'OUT WITH LEWIS,' INSURGENTS URGE

Photo by Sun-Tele Staff Photographer.

SPEAKERS AT CONFERENCE

Claiming to represent the "rank and file" of the United Mine Workers of America, more than 1,100 union and non-union miners are meeting in Labor Lyceum, 5 Miller street, to discuss militant plans for a more intensive coal strike throughout the nation. The conference is being held by the National "Save the Union" committee. Left to right—Powers Hapgood, member of the national committee; Mike Denchak of Shenandoah, Pa., John Brophy, chairman of the national committee, and James Lamoran of Pittston, Pa.

SECOND NEWS SECTION THE SUN TELEGRAPH SPORTS FEATURES

MONDAY, APRIL 2, 1928

SISTERS FOUND DROWNED IN SUICIDE PACT

International News Service.

LOGANSPORT, Ind., April 2.—Theory of a suicide pact was advanced today in explanation of the deaths of Esther Hoover, 22, and her sister, Sena, 18. The latter's body was recovered late yesterday in Eel River. The body of Esther was found Saturday in a millrace nearby.

Both had been drowned. There were no marks of violence. An autopsy revealed that Sena was soon to have become a mother.

The theory of a suicide pact was evolved after friends and neighbors recalled Esther's devotion to her younger sister. It is believed Sena confided her troubles to Esther and expressed the wish to destroy herself. Finding Sena had not the courage to die alone, it is thought Esther volunteered to go with her.

Esther, it was learned, was happily in love and was to have been married yesterday.

John and Edgar Eskew, brothers, and the girls' sweethearts, were taken into custody but later released.

CONNELLSVILLE WOMAN'S RIVALS MEET, ONE DIES

CONNELLSVILLE, Pa., April 2.—Meeting at the home of Mrs. Nellie Webster, Negro, two admirers quarreled and Milton Cross, 45, Negro, of Adelaide, is dead, shot five times. Hershel Johnson, Negro, of the same place, was arrested and police say confessed to the shooting.

FARRELL MAN HELPS START CAR, HURT, SUES

MERCER, Pa., April 2.—Nick Nicoloff, of Farrell, helped Mrs Susan Matusak to start her automobile and now wants to collect $2,500. He pushed the car and when the engine began working Mrs. Matusak slammed the door, catching one of his fingers. Suit in Common Pleas Court resulted.

SIDEWALKS OF PITTSBURGH

BY HAVEY J. BOYLE

TO A Young Lady Who Protests: You see, we feared your letter in toto might give offense.

* * * *

MY Dear Sir: Undesirous as I am, despite my personal vanity, to crash your column at the expense of a local celebrity I feel that both you and Dorothy Erskine Brown should be put straight on the who, what, and where of Leo Robin. Leo Robin is not Leonard Robin. Leo is Leo and Papa Robin is in insurance agent in the Chamber of Commerce building. Leo is now basking himself in London, Paris, or some other point across the sea—sea. I could tell you more of the Robins, but this will suffice. I might add, however, that Brother Nat Robin, a former local pianist of note, is conducting a studio in New York and doing well—thank you. I failed to see your previous comment on Leo Robin. He had two shows in Pittsburgh within a short space of time. "Hit the Deck" and "Just Fancy." Even if you don't publish this correction I must tell you that I enjoy your column and like other things I enjoy, it (the column) improves with age. Signed: Harry I. Berlovich.

* * * *

WELL, anyway, no matter where he is or what he is doing we trust that Leo Robin is getting along, as he was a very pleasant young man.

* * * *

INADVERTENTLY, we referred to the town of Blawnox as Blaw-Knox. A note from a native says the Blawnox people are very touchy about this point and of course we hasten to make amends. We can appreciate any person's or town's sensitiveness about names. Just the other day the automobile association known as the A. A. A. sent us a communication addressed as follows: Mr. Harvey J. Bogle. The association's addressograph may in a year or so get warm, but right now about the best it does is to get the proper initials.

* * * *

NOW Oscar B. Robin, sends a note: Leonard Robin is in Atlantic City and Leo Robin is in London writing for an English musical syndicate.

This will close the books on the Leo Robin issue.

* * * *

SMALL Town Personals: George Lips, home from New York, has taken up a new job in the village. Chance Swyers reports business in his line is O. K. Carl Brine is looking well these days. Bill Doheny and Vint Long were seen in the East Liberty section recently. J. Ray, the local matchmaker, has gone to Hot Springs, along with J. Mason, boxing man. Until recently they weren't on speaking terms.

* * * *

ONE of the conscientious traffic cops is Mr. Atwood at Wood street and Sixth avenue. Pedestrians who pass that way long have noted that Officer Atwood looks after them as well as after the motorist. He

has a good habit of sort of ushering many of the pedestrians across the way, which makes a big hit.

* * * *

A TRIP to Oil City by auto: You go out the Bigelow Boulevard, cross the Bloomfield bridge, retrace your steps a couple of squares, and head for the Washington Crossing. Thence, to the road to Butler, then to Harrisville, and onto a straight road to Franklin, from which place Oil City is but a hop, step and a jump.

In Franklin you meet Larry Gent, who was one of the bosses of the late-lamented Franklin baseball club, and you also run into Wayne Bleakley, one of the town's bankers, who also knows how to order a fine meal at the palatial Franklin club.

You then visit Jake Pitler in Oil City, former Pirate, and Binghmaton-to-be player, and later Mr. Heineman acts as pleasant host in his home, where he entertains with wondrous stories of his trips abroad. Mr. Gent has a spare room, where you sleep soundly, and in the morning Mrs. Gent demonstrates the fine art of making breakfast coffee, and making bacon and eggs look like a picture in an advertisement. Then home in two hours and a half which is about 40 minutes longer than Wayne Bleakley's time for the distance.

BOBO BAXTER—LIVING PICTURES

By RUBE GOLDBERG

NOSEDIVE, THERE'S AN OLD SWEETHEART OF MINE IN TOWN AND I'D HATE TO HAVE HER SEE ME WALKING AROUND LIKE THE VICTIM OF A SHIPWRECK-HER NAME IS ALICE AND WE WERE ONCE ENGAGED TO BE MARRIED
MAYBE IF SHE KNEW YOU WERE GETTING $100 A WEEK FOR DOING THIS SHE'D GET HERSELF ENGAGED TO YOU AGAIN
OZONE UNDERWEAR
IT MAKES YOU FEEL LIKE AN ATHLETE
THERE SHE IS NOW! I'D LIKE TO CRAWL INTO A FRUIT DISH AND HIDE UNDER A GRAPE
MAYBE WHEN SHE GETS A FLASH AT MY SHAPE SHE'LL FORGET ALL ABOUT YOU
THE PICTURE ON THAT AD LOOKS LIKE A MAN I WAS ENGAGED TO ONCE
NOBODY IN REAL LIFE COULD LOOK THAT SILLY
OZONE UNDERWEAR
IT MAKES YOU FEEL LIKE AN ATHLETE
McNaught Syndicate, Inc., N. Y.

Origin of Bell's Telephone

ALEXANDER GRAHAM BELL, inventor of the telephone, made his revolutionary discovery while experimenting with devices for restoring the hearing of the deaf. He began his work in his native Scotland.

Fiction Page

The Liberator of Texas

TEXAS honors one of its great liberators by celebrating the birthday anniversary of Sam Houston, soldier and statesman who led the rebellion against Mexico. He was born in Virginia.

JERRY The Epic of a Girl Who Had to Wait. by Elenore Meherin

(Continued from Saturday.)

Jerry Is Offered a Job Back Home and They All Start Just Before Christmas

WHAT HAS GONE BEFORE

Jerry King, good looking, charming and nineteen, falls in love with Saxon Rhodes, a young architect. Marza, her fascinating mother, warns her that idealists like Saxon make poor husbands. When he goes abroad to study, Jerry promises to wait for him. She refuses a proposal of marriage from Heinie Ross. Jerry agrees to wait three years longer. She wonders whether Saxon loves her as completely as she loves him. Saxon calls on his sister who warns him against marrying anyone and facing poverty. Saxon's attention to Ora Pringle gives Jerry a pang of jealousy. They attend a week end party where things start to happen. She decides to give Saxon up. She meets her mother and discovers that Marza has another daughter of whose existence her husband had been ignorant. Marza tells Jerry that this sister of hers is dying and needs them both. Stephanie will live and they plan the future.

NOW GO ON WITH THE STORY.

THEY took Stephanie to a little resort on the lake.

"We'll stay a while . . . wait till she's stronger."

"Do it today," Jerry finally pleaded. "Marza, tell her today!"

"Yes—today, I will."

She went up and kissed her mother's pale lips and she murmured, feeling that her whole life rested in Stephanie's hands: "Mother, tell it as you told me—like that. What can she do but glorify you? At 19 can she help but thrill to a tale like that? If she's worth anything—anything at all. . . ."

CHAPTER XXXVIII.

JERRY stooped and filled her hands with brown dry leaves. Then she turned so that the wind from the lake blew her hair this way and that.

She thought of Marza and her sister in there talking: Stephanie learning the reason for her life-long exile.

Would she feel greatly wronged? And would the new life they were planning for the three of them become bitter and difficult?

* * *

The glow from the fire fell on Stephanie's face, making it very delicate against the dusky warmth of her hair.

She heard Jerry's step and reached out a hand. "Oh, yours are cold. Sit down, won't you? Right there." For a long moment she didn't open her eyes, though the gallant, winsome mouth seemed smiling.

Presently she turned her head: "You remember him, don't you, Jerry? My father—I do, too. I remember gay things of him. He was all right, wasn't he?"

She turned full eyes to Jerry and gave a soft, catchy laugh. "Now, we know what's what. Makes it so much clearer going on, doesn't it?"

It went straight to Jerry's heart—the brave soundness of her. It made her tremble with a deep, warm admiration. Stephanie was worthy of Marza's great love; was a fine, gallant person.

She felt a sudden pride in Stephanie; a sudden boundless relief. It would be easy to go on with her—easy and joyous. She was one of them.

This feeling grew. She would regard the slim figure stretched before the fire and think with a quickened throb: "She's a little peach. I'm glad she's pretty." Or if she noticed a twinge of pain along Stephanie's lips: "She's suffering—she pretends not to." And with a sharp panic: "She'll be all right! Lord, how terrible if she shouldn't walk—how perfectly terrible!"

At these moments she had an almost maternal feeling, sharing poignantly in Marza's anxiety; understanding Marza's heart-breaking tenderness, her wish to make things up to Stephanie.

Sometimes when she came in from long, lonely walks and dropped before the fire to listen to Marza's reading, she would think happily: "How crazy this is! How much finer Marza seems. Marza was a better person than she turned into."

One day in the beginning of December she and Stephanie were alone. Said Stephanie abruptly: "It would be sheer madness to go off to some new city. To say nothing of your part of it. Well, I shan't so much mind being passed off as the cousin. You know, Jerry, I'm just dying to see that place where you and Marza have lived. I've read so much about the Golden Gate and the great bay. What a thrill to sit up in bed in the morning and just look out and see the boats coming almost up to the door.

"Jerry, I wonder why all that should be considered tragic—I mean that about Marza and my father. The end was . . . think of it—the irony that he should have been killed like that. But for the rest, it seems to me only thrilling and sad. I loved him. Maybe I don't remember very much maybe I've made a great deal of it up and idealized him and think that I can clearly recall his image. It may be just the pictures that I've looked at so much.

"But I'm proud of him. I'd like to call myself Stephanie Marsh. I suppose that would be a fool defiance. There's no need to take the world into a person's confidence, is there?

"Well—don't you think we ought to be going home soon—in time for Christmas? I don't care how you smuggle me into the family. As long as I'm sure you and Marza will like having me about. You don't resent me, do you, Jerry?"

Jerry, kneeling before the fire and adding an absurd number of logs to the flames: "Oh, by the way, I love that rag tail bob of yours. I've not seen one like it before. I'm glad you're got chic, Steve!

"But think what a cross you might have been! Suppose you'd been a lily-sister or a psalm-singer and got mawkish about it? Or conventional and developed an inferiority complex? I was terribly afraid of this. You never can tell how a person's going to react."

"You forget, Jerry, how lonely I've been. Year after year in a convent. Nothing hilarious except those brief yearly visits of Marza's.

"And I did my share of wondering. The last two years especially. Before that I was content at school. Marza kept saying that when I finished we'd go to Europe. We didn't.

"Then last year I was wild to go to California. I had my heart set on this X-ray work. But I could just as well have been placed in a laboratory in San Francisco as here. Marza hadn't much answer to that. But when Sister Rose got me the opening here, Marza just wrote: 'Take it. I think it better.'

"I was fearfully crushed then. It seemed odd that she shouldn't want me because I knew she loved me.

"Jerry—I'd be earning $150 now if this accident hadn't happened.

"That's another thing—how are we fixed for money? Marza says we're rich, but I know we're not—are we? Besides, the money came from your father, didn't it?"

Jerry burst out laughing: "Well—if you're going to get fussy, yes—such as we have did, I believe, come as an unintentional bequest from one late but unlamented George King. He had a tight face.

"We're rich as long as we have three meals a day and sufficient garments to cover us. We have that."

"But I've cost a fearful lot. Four months in the hospital. And the doctors and nurses. I found out and it amounts to about $2,500. Then there's all the hotel bills.

"Can Marza make the grade?"

"Marza can always make a grade, Stephanie. I've found that out about her."

To herself, Jerry thought with terror: $2,500! Ye Gods!"

But Marza gave a serene, irresponsible answer to her fears: "We have plenty. I took out a mortgage of $5,000 on the apartments. That will cover all the bills here."

"But the operation for Stephanie in the spring? And the living when we go home?"

"In the spring, we'll have to take another mortgage—the place can stand it."

"You have to pay interest on mortgages, Marza."

"I'm aware of this—"

But not sufficiently aware of it to disturb her. She was sitting before a mirror now and combing her rich black hair away from her smooth, beautiful forehead. She glanced from her image to Jerry and said with a deep trembling laugh. "Not long ago, Jerry, a wrinkle seemed important to me. Now I'd be content to wear mittens like an old lady."

"Have a heart, Marza—don't get religious!"

"I've always been religious, Jerry. People who feel deeply are."

Jerry in her corner figured resolutely. They would have less than $200 a month clear—perhaps considerably less than this . . . then with another mortgage?

"It's up to me"—she thought—quietly. "I better get on the boat!"

That night Jerry wrote to Mac Phail, the teacher at the art school who was interested in her work and had advised her to try illustrating.

"I've got to get a job—a real, paying job with a regular paying salary. If that place with Erskine is still open will you speak for me—"

She paused with a peculiar feeling of guilt. Six weeks ago Erskine, interior decorator, wanted an assistant . . . a girl with artistic training. Jerry had refused. What a comedown for a brilliant genius person such as she!

She now thought hotly: "I've never made any kind of decent effort." She grew crimson with her memories. Stalling around waiting for Saxon Rhodes. Willing—slavishly willing and eager to lose her identity in his. Openly she had denied this—had talked largely of her own future and of a two-fold blooming.

She knew in her heart that Saxon and her love of him had sufficed—the only future she wanted.

Now—he had cast her off—oh yes—it amounted to this. . . .

"And a good thing," she thought, pressing her fingers till the knuckles showed white. . . . "Now I'll get out on my own. . . ."

* * *

MacPhail answered in a wire: "If you can get here by the first of the year, Erskine will hold the place."

Just before Christmas they started home. All the way Jerry thought excitedly as though the future would be settled in this one incident: "Will he meet me? Will he be there to meet me? I'll know by that—"

(Continued Tomorrow)

Merely Margy, An Awfully Sweet Girl

Story by Lloyd Mayer — By John Held, Jr.

HOW ARE YOU COMING WITH YOUR TAPS, ARAB?
PRETTY SMOOTH! I CAN TRIPLE!
THAT'S HOT! BUT DO IT WITH THE RIGHT!
PRETTY GOOD, HUH?
RAPATAP ATIPPLE!
DO IT WITH THE RIGHT? I CAN, BUT—
RAPATAP ATIPPLE!
I HAVE TO TURN THIS WAY!
RAPATAP ATIPPLE

"MY DEAR, I'm all-of-a-BIB-and-TUCKer at this point—I mean I'm ACtually so exCIted I could shuck WHORTleberries, no less, because ever since the JUnior LEAGUE show, my dear, I've been too inTRIGUED with this idea of taking up STAGE dancing in a SErious WAY—you know the type! Because I mean this diRECtor of the show this year said I HONestly had REAPS of TALent, my dear, and I mean he ACtually wasn't just SAYing it to be poLITE or anything because I mean he said he was NEVer more SErious in his LIFE about anything, my dear, and if I REALly ever WANted to go on the STAGE, my dear, he said he'd give me a LETter of introDUCtion to this proDUCer or something who he knows TERribly WELL and all, my dear, only MOTHer and DADdy would SIMply ROLL over and aNOINT themselves with PEAnut BUTter at the PROSpect of me going on the STAGE because I mean they have the most perVERted IDEAS about things like that, my dear, only I think the iDEA is SIMply RAVishing because I mean, after ALL, the STAGE is sort of the ONly place you can REALLy exPRESS yourself if you're the creATive TYPE or something and I mean for YEARS I've sort of FELT the INtimate URGE to exPRESS myself or something in some VAGUE kind of DANCE where you kind of UNdulate all over the PLACE, clad in practically NOTHing but a seRAPHic SMILE and a bit of TULLE, do you know what I mean?"

Love's Embers

Absorbing Sequel to "Revelations of a Wife"

By ADELE GARRISON

Eleanor Will Pose for Dicky, But Not With Fedor

MY little scheme to afford Noel Veritzen a few words alone with Mary Harrison did not work out. It was but a few seconds after she had gone into the house at my suggestion, when she appeared on the veranda again.

"Auntie Madge, you'd better watch that well-known memory of yours," she said with a gamin-like grin at me. "I'm afraid it's weakening. The telephone book was in its proper place. You hadn't taken it upstairs."

I could have boxed her ears with cheerfulness, also dispatch. Most of the group on the veranda were familiar with the fact that I am supposed to possess a most remarkable memory, my chief and most valued mental possession, for which I deserve no credit because it was the result of rigorous training from my babyhood upon the part of my mother. But Mary's comment mischievously and unmistakably betrayed the ruse I had used to send her indoors to Noel, and as young Mr. Jackson eagerly met her, expressing his emphatic reluctance to cut short the evening, and asserting his intention of seeing her again as soon as possible, I was miserably conscious that I had done Noel's cause harm instead of good.

That Eleanor Lincoln was secretly amused, even maliciously triumphant at my discomfiture I was sure, and the knowledge did not add to my comfort. I wondered whether it was with a feminine sense of "getting even" that she made her leave-taking of Dicky an extended one, talking with animation upon the subject which evidently had egrossed them all the evening, judging from snatches of their talk which had been spoken in louder tones and more enthusiastically than the rest.

This apparently all-absorbing topic was that of Dicky's work—the illustrations he made of the books of noted authors, and the magazine covers for which he was getting a favorable and well-earned reputation. I was not surprised to hear him say just before she took her leave:

"You don't know how grateful I am to you. I hardly dared to ask you."

Miss Lincoln laughed with patent girlish enjoyment of his trepidation which she evidently considered genuine. But I could have told her that Dicky, wishing the model of an august Victorian royal matron for one of his drawings, would have gone to the steps of England's throne without a tremor, and asked Queen Mary to pose for him.

"It is I who should be grateful," she said prettily, but there was a subtle arrogance in her apparent humility, or at least so I fancied. "I shall be so thrilled. When do you wish to begin the drawing?"

"As soon as possible," Dicky returned. "Would it be convenient for me to run over tomorrow morning about eleven?"

"That will suit me perfectly," she said. "What do you want me to wear and where do you plan to make the drawing, with what background, I mean?"

Dicky's reply was prompt. I knew that he had every detail already planned in his mind.

"I want you to stand by the sundial against the background of larches, with one hand resting upon Fedor's head."

Miss Lincoln paled perceptibly.

"Oh, but I couldn't do that," she said. "I don't want to have Fedor in the picture."

(Copyright, 1928, Newspaper Feature Service, Inc.)

Broiled Lamb's Kidneys

Skin, core and blanch the kidneys in salt water for a half hour, then in boiling water for two hours. Split open, rinse and dry-skewer so they lie flat. Dip in melted butter, dust with pepper and salt and broil, turning once, for about eight minutes. Serve on a hot dish garnished with toast sippets, parsley and lemon quarters. Chutney is good served with this dish.

(Advertisement.)

CONSTIPATION PREYS ON HEALTH

You can overcome it with ALL-BRAN

IF YOU are troubled with constipation, read Mrs. Hogan's letter below. It came to us unsolicited—a message of relief to every sufferer:

February 12, 1927

"I want to tell you how much good your ALL-BRAN has done me. It surely can't be beat for constipation. I have tried every kind of medicine and never in my whole life have been relieved until one of my neighbors told me to try bran. So I bought a box and read about your ALL-BRAN and thought I would see what it would do—and it surely did help me. I will never be without it in the house again."

Mrs. Joseph Hogan,
1215 Clay St., Topeka, Kansas.

Constipation is almost universal. The cause of more than forty diseases. Dizziness, aching backs, circled eyes, bad complexions, are only a few of its symptoms.

Guard against it. Start tomorrow eating Kellogg's ALL-BRAN. Two tablespoonfuls daily—chronic cases, with every meal. Guaranteed. Doctors recommend it.

A healthful cereal. Serve ALL-BRAN with milk or cream—and add fruits or honey. Sprinkle it into soups. Use it in cooking. Sold by all grocers. Served everywhere. Made by Kellogg in Battle Creek.

Kellogg's ALL-BRAN

ROSENBAUM'S

SIXTH, LIBERTY AND PENN "THE STORE AHEAD" PHONE ATLANTIC 4000

A SENSATIONAL RADIO VALUE!

$166 ATWATER KENT "37" 6-TUBE 1-DIAL ELECTRIC

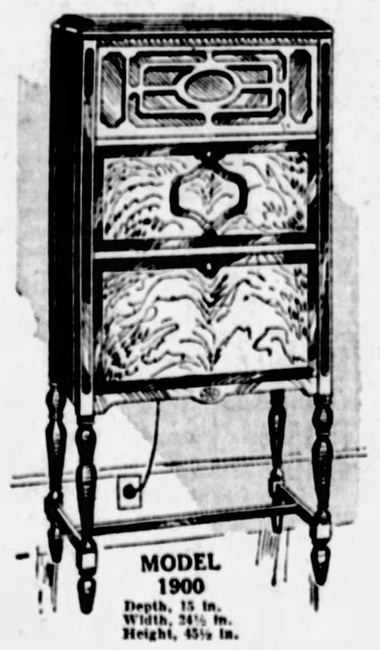

MODEL 1900
Depth, 15 in.
Width, 24½ in.
Height, 45½ in.

$119 WITHOUT TUBES

Sold on Our Liberal Budget Payment Plan.

Now all in one—a truly electric House Current Set, with the Power Supply built in. Never has better workmanship gone into a radio set. So powerful that it permits you to enjoy all the worthwhile programs within range. Selectivity is increased by the improved cabinet construction which shields the set from annoying local interference. The Full Vision Dial permits you to select the stations you desire with ease, quickly and without undue eye strain. The tone is more mellow than ever before.

POOLEY CABINET

Pooley Standard Duotone American Walnut finish, especially designed to accommodate Atwater Kent Receiver Model 37; fitted with built-in Pooley patented floating horn and Atwater Kent reproducing unit. Height, 45½ in.; width, 24½ in.; depth, 15 in.

What You Get
Model 37 Set $88.00
Pooley Cabinet 75.00
Aerial Kit 3.00
Regular Price $166.00
At $119 You Save $47.00

—Radios, on Fourth Floor.

HAVE MUSIC FOR EASTER!

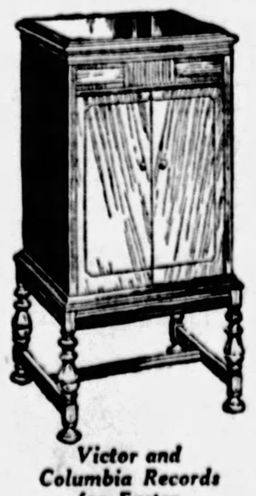

Victor and Columbia Records for Easter

NEW VICTOR ORTHOPHONIC

And Ten Double-Face Victor Records

REGULAR PRICE $132.50

$97.50

SOLD ON BUDGET PLAN

Here is the opportunity to have music in your home Easter and all year round. A remarkable opportunity to buy a real Orthophonic and to save!

—On Balcony—

Takes the "rub" out of scrub

IF Perfection Paint Cleaner isn't the best paint cleaner you have ever used you can get your money back anywhere.

Ask your dealer for Perfection Paint Cleaner in THE BIG GREEN CAN

Manufactured by
John T. Bartley & Co.
Beaver Falls, Pa.

25 YEARS OF PERFECTION

KLAN CASE FIGURES

VAN A. BARRICKMAN

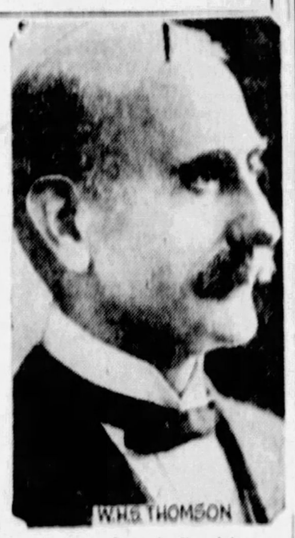
WM. S. THOMSON

Attorney Van A. Barrickman was silent on his return to Pittsburgh today following the taking of a deposition from D. C. Stephenson, former Ku Klux Klan dragon, who made startling revelations of terrorism alleged to have been perpetrated by the order. Stephenson is serving a life sentence in the Indiana penitentiary for the murder of Madge Oberholtzer. The allegations will be aired in the Federal Court here before Judge Thomson's Court, April 9.

MADGE OBERHOLTZER

D.C. STEPHENSON

SMALLEST SCHOOL HAS 5 PUPILS, 4 CLASSES

Scotland's smallest school, in point of attendance, is in the little Highland village of Lochgair. There are only five pupils, and as they are of different ages the teacher has to teach three of them separately, thus making in all four classes.

THE REV. K. R. WALDRON ORDAINED AT SHARON

SHARON, Pa., April 2.—The Rev. Kenneth Ramsey Waldron, 24, assistant rector of St. John's Episcopal Church, was ordained into the priesthood of the Episcopal Church on Sunday. The Rev. John C. Ward, bishop of Erie, officiated.

PRESBYTERIAN PASTOR ACCEPTS NILES, O., CALL

NEW PHILADELPHIA, O., April 2.—The Rev. Milton G. Hanna, Presbyterian Church pastor here since November, 1921, announced yesterday that he had accepted a call to the Niles pastorate of the Presbyterian church, effective May 1. The Rev. Hanna's decision was unchanged by the offer of eight local citizens to make up the difference between his salary here and there. He will succeed the Rev. John H. Lawther, who resigned to become pastor of First Presbyterian Church, East Liverpool, O.

(Advertisement.)

INGROWN NAIL

Turns Right Out Itself

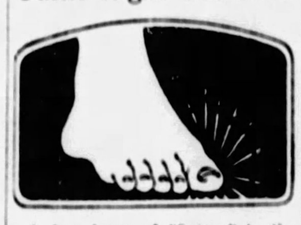

A few drops of "Outgro" in the crevice of the ingrowing nail reduces inflammation and pain and so toughens the tender, sensitive skin underneath the toe nail, that it cannot penetrate the flesh, and the nail turns naturally outward almost over night.

"Outgro" is a harmless antiseptic manufactured for chiropodists. However, anyone can buy from the drug store a tiny bottle containing directions.

(Advertisement.)

Itching, Annoying Skin Irritations

Apply Healing Liquid Zemo

When applied as directed, Zemo effectively and quickly stops itching, and relieves Skin Irritations, such as Eczema, Pimples, Rashes, Dandruff and Chafing. Zemo penetrates, cleanses and soothes the skin. It is a clean, dependable healing liquid, convenient to use any time. 35c, 60c and $1.00.

zemo
FOR SKIN IRRITATIONS

New York

16-Day Excursion
April 5th

$15.60 ROUND TRIP

Tickets good leaving Pittsburgh on April 5th and returning from New York within sixteen days. Tickets valid in coaches or in Pullman cars on payment of regular Pullman fare.

The Pennsylvania Railroad is the Short Line to New York—its trains arrive at and depart from Pennsylvania Station, only one block from Broadway in the heart of the theatre, hotel and shopping districts

On the return trip stop-over permitted at Philadelphia and Harrisburg

Requests for reservations are invited and may be made to the City Ticket Office, William Penn Way and Oliver Avenue, Union Trust Building, or to Ticket Agents, Pennsylvania Station or East Liberty.

PENNSYLVANIA RAILROAD
The Standard Railroad o the World

Open a Charge Account Here Now

ROSENBAUM'S

SIXTH, LIBERTY AND PENN "THE STORE AHEAD" PHONE ATLANTIC 4800

Free Cigaret Lighter Filling Station at Jewelry Counter, Street Floor

ALERT TO SERVING EASTER SHOPPERS

Presenting Exclusive Displays of

NEW EASTER FOOTWEAR

Choose Here, Where Assortments Are Complete and Surroundings Pleasant

$7.00 $8.00
$10.00 $12.00

"SUCH a bright, attractive section for shoes!" was overheard the other day, voicing the opinion of many women who have come to know Rosenbaum's Shoe Store. Here they find shoes that fastidious women wear, smart styling and quality, making that appeals to particular dressers. Quality shoes that are selected by our expert shoe buyer in the marts that offer only the most desirable. . . . Styles bearing the imprint of Parisian designing . . . styles that are fashioned by expert shoe-modelers in this country.

You Are Invited to L'ECHO DE PARIS

A Fashion Revue Held Daily at 2:30 P. M. in Our Fabrics Section, on Second Floor.

Mannequins will model the newest creations by such leading French designers as Patou, Premet, Beer, Louiseboulanger and others of note. You'll be interested in seeing the newest fabrics and smart Parisian styles.

Sponsored by the McCall Patterns and Mrs. Sally Miller, Supervisor.

"Blue Moon" Silk Hosiery At a New Price

$1.35 Pair

Pure Silk Service-Weight with Garter Welt

A pretty, clear quality, with step-toe feature. Highly favored because of thei. beautiful lustrous finish, smooth fit and wearing quality. Pure silk to the garter-welt.

A New "Blue Moon" Stocking!

Chiffon Picot-top All-Silk Sheer and Clear

$1.95 Pair

Picot top—silk from top to toe, and shown in the lovely smart color shades demanded by discriminating dressers. Misty morn, honey beige, Paris tan, white jade, rose taupe, rifle, gunmetal, grain, seasan, parchment, and others.

—Silk Stockings, on the Street Floor.

More New Hand-Woven Fibre Rockers—Special

$9.75

125 New Canary Tone, 125 Tan Tone Effect, Regularly Priced at $15.00.

Sturdily built hardwood frames, with extra steel reinforced braces. Made with the removable spring seats and padded backs, covered in a splendid grade of Italian tapestry in new effect. The hand-woven fiber assures a serviceable quality. Two new color effects, canary tone and tan tone, decorated in colors.

Mail and Phone Orders Filled While Lot Lasts

—Fiber Furniture, on Eleventh Floor.

High Lustre Simulated Pearls—Special, $1.00

Regular Values $3.00

Women have never had the opportunity to select from such high luster, delicately colored simulated pearls, as we offer in this special grouping tomorrow. Choker styles. Graduated and uniform beads, appropriate for Easter wear or as Gifts.

—Jewelry, Street Floor.

Boys' Blue Cheviot Spring Suits—$13.75

Favorites for all sorts of wear. These blue cheviot suits come in single and double-breasted models, with two pairs of golf knickers—ideal suits for Easter. Sizes 6 to 16 years. Regularly $16.50.

Boys' and Juniors' Topcoats in sizes 2½ to 18 years. Smart spring shades of grey and tan fabrics; also navy blue coats for smaller boys..... $7.95 to $25

Boys' Caps, 95c to $2.95. Felt Hats, $2.95 to $5.

—Boys' Clothing, Fourth Floor.

Red Fox Scarfs Are an Easter Feature at $35

Special Group

Here is an excellent opportunity to buy a Fur Scarf for Easter. Very fine quality, deep red in color. Canadian red foxes of good size, with full brush tails and paws.

Other Fur Scarfs $12.95 to $298

—Fur Section, Fifth Floor.

MILL SALE! RUGS

From a Well-Known Axminster Mill—Entire Surplus Lot—a Rare Opportunity for Saving!

9x12 and 8.3x10.6 Axminster Rugs	$32.75
11.3x12 Fine Axminster Rugs	48.50
7.6x9 Axminster Rugs	27.50
9x15 Axminster Rugs	48.50
6x9 Axminster Rugs	24.75
11.3x15 Axminster Rugs	62.50
9x12 Axminster Rugs	45.00
36x65 Axminster Rugs	5.98

New Spring patterns — some slightly imperfect, but not enough to impair their wearing quality. Rugs for the house or small apartment—sizes to accommodate any room. Attractive designs and colorings to harmonize with any interior.

—Rugs, on Ninth Floor.

Dominating With Style and Value—Four Groups

NEW! EASTER COATS

$25.00 $39.50
$49.50 $59.50

THE woman or miss looking for a new coat in the spirit of spring, will delight in this splendid assortment. Models for every occasion, smart new styles, authenticated by fashionists of Paris and New York. Newest cloth and silk fabrics. Plain or trimmed with luxurious summer furs. Black, navy, and all new light colors. See these coats before making your final selection.

Complete Size Range, For Women, Misses, Larger Women, Little Women

—Coat Shop, Sixth Floor.

Nativity of the "Plant Wizard"

ALTHOUGH Luther Burbank, whose experiments resulted in the development of important new varieties of plants and flowers, did most of his work in California, he was a native of Massachusetts, being born there in 1849.

Magazine Page

Massacre of the Alamo

IN THE massacre of the Alamo, in 1836, not a man of the garrison survived the final assault of the Mexicans. Among those slain were the famous Davy Crockett and Col. Bowie, now classed among America's great.

HOW TO KEEP WELL

by Royal S. Copeland M.D.

U.S. Senator from New York

Baby Must Have Water as Well as Milk

TAKING care of a baby is one of the most exacting jobs in all the world. You may think it is hard to run a farm, or operate a drug store, or practice law. But I give you my word it is harder work to take care of one husky infant than it is to do all these other things combined.

DR. COPELAND

I should pity a young mother if I thought only of what she has to do. But God is good. There is a reward of satisfaction in motherhood that is above every other human reward. Seeing the baby grow up and develop into useful citizenship is joy unspeakable.

My duties carry me here and there about the country. I spend many hours on railroad trains. It is a common experience to see a couple traveling with two or three young children.

Who is it holds the tired head and finds a new form of play for a restless child? Who prepares the feeding for the baby and supplies a lunch for another hungry mouth?

It is the mother, of course. Poor papa sits about, feeling and looking as helpless and out of place as a rabbit at a wedding.

Every mother has an exacting and difficult job. It takes brains, energy, tirelessness, sleeplessness, resourcefulness and every other good quality to do it well.

The young mother with her first baby is in a very trying and exhausting position. She has so much to learn, poor soul!

I have heard my own mother tell how scared she was over the gurgles and funny sounds that were uttered by her first baby. On many occasions she was sure, she said, that the youngster was about to die.

Everybody is touched by the crying of a babe. It always means something, and the young mother has to learn just what such kind of cry indicates, so far as her baby is concerned.

Sometime we will consider at length what the cry of a baby may mean. Today I want to remind you that it may mean that the baby is thirsty.

Nobody can have good health without taking lots of water to drink. The wastes of the body are carried away and the more water we take, the more readily are these poisons eliminated.

The food we take is of no value to us unless it is dissolved and made ready for absorption into the blood. Without water we would dry up and die.

Many a baby has gone thirsty because the young mother was never told how necessary it is to give the infant a drink every once in a while. Bear that in mind, dear mother.

Of course the food of the nursing baby is a fluid. But don't get the idea that on this account there need be no plain water to drink. Water is about as important as the milk.

Have a sterilized bottle holding freshly prepared and cooled water which has been boiled. Give a little of this at frequent intervals between feedings.

Answers to Health Queries

A Reader, Q.—What do you advise for perspiring feet?

A.—Send self-addressed, stamped envelope for full particulars and repeat your question.

* * *

M. T. Q.—What should girl 16 years of age weigh who is 5 feet 2 inches tall?

A.—For her age and height she should weigh about 109 pounds.

* * *

R. C. S. Q.—What will cure nasal catarrh?

A.—Nasal catarrh requires special treatment. A good nose and throat spray is often beneficial. For full particulars send a self addressed, stamped envelope and repeat your question.

* * *

C. O. T. Q.—Is there any treatment or medicine to cure nervousness?

A.—I would advise that you take particular care of your general health. A run-down system will cause nervousness. For details send a self-addressed, stamped envelope and repeat your question.

(Copyright, 1928, Newspaper Feature Service, Inc.)

Nancy Will Sigh for Seattle—Fay King

THE MAN SHE HAS MARRIED ALREADY HAS TWO WIVES - NOT TO MENTION THE FAVORITE DANCING GIRL
IT IS HARD TO UNDERSTAND AN AMERICAN GIRL WHO WILLINGLY GIVES UP HER GOD, HER PEOPLE AND HER COUNTRY
I'D RATHER HAVE A FRONT SEAT ON A TROLLEY WITH AN AMERICAN HUSBAND, THAN THE BACK SEAT ON A ROYAL ELEPHANT, WOULDN'T YOU?
FAY KING

By FAY KING

NANCY ANN MILLER, product of the virile great Northwest, with its snow-capped peaks and towering evergreens, read of India!

She read of the Taj, at Agra, that perfect bubble of snow white marble, man's most perfect tribute to the memory of a woman. It was built by the Shah Jehan for his favorite wife, Noor Mahal. It took 20,000 men 22 years to build it. It cost about $15,000,000.

All women who have read of the Taj have been touched by the beautiful tribute of a husband to the memory of his wife. All the world has stood in admiration of the delicate tracery and jewel encrused beauty of the structure.

Nancy Ann Miller, like many of us, read of the regal splendors of India's rulers. Their wealth in jewels! Their pageantry of royal elephants!

But with most of us the dreams of India end when we close our travel book or return home from a world cruise.

But Nancy Ann Miller met a Maharajah—an ex-Maharajah, to be exact. For he had to abdicate in favor of his son when there was too much talk about his favorite dancing girl!

Nancy Ann Miller gave up her God, her people, her country—all for love, they say!

She is now the third wife of the ex-Maharajah! The other two wives and the favorite also live in the ex-Maharajah's palace.

The wedding was all that Nancy Ann Miller dreamed of when she read of India's splendor in her Seattle home!

But I am inclined to think that it will not be long until her now Highness Maharanee Devi Sharmista Holkar will be sitting in India sighing for Seattle.

TOMORROW'S HOROSCOPE

Tuesday, April 3

And the thoughts of men are widened with the process of the Sun.—TENNYSON.

THIS day's astrological testimonies point to new considerations in a business way, involving possible secret and sinister machinations, which are likely to come into the open bringing benefits in money as well as advancement in position. But beware the secret and sinister and be prepared to resist obstacles and treachery—this in domestic and business affairs.

Those whose birthday it is may look for a year of excellent opportunity, negotiating with large concerns, but possibly through secrecy or strategem. There may be an element of the sinister, but this should be brought into the open to great financial advantage and bettered position.

A child born on this day should be equipped for places of secret and diplomatic relations, and should attain personal advancement, and financial success through its talents in this direction. Its domestic, social and romantic affiliations should be interesting.

Notable Nativity: John Burroughs, American naturalist and author.

MEDITATIONS of a MARRIED WOMAN

by HELEN ROWLAND

OUR APRIL FOLLIES

A "FORCED LANDING" is the kind a man makes, when he starts out for a little spring flirtation and lands at the altar.

* * *

Feminism may come and feminism may go—but not even a hundred-and-ninety pounds avoirdupois ever prevented a normal woman from longing to think of herself as "somebody's little girl."

* * *

When a man's illusions die, he buries them one by one and forgets them, but a woman's illusions NEVER die, until a whole new set of them has grown in.

HELEN ROWLAND

* * *

Women were far more beautiful, and after-dinner speakers far more brilliant, in those rosy days, when a man could look at them through the bottom of a champagne glass.

* * *

The most difficult thing to get for a wedding used to be the old lace and the orange blossoms. Now, it's the bridegroom.

* * *

When a man confesses that he's "sorry" about anything that he has done, he doesn't necessarily mean that he's sorry he DID it, but that he's sorry you found it out.

* * *

The modern man is not interested in the Fine Arts—least of all, in the Fine Art of Love-making.

(Copyright, 1928, King Features Syndicate, Inc.)

The Sun-Telegraph Fifteen Cent Pattern

A STYLISH GOWN FOR A STOUT FIGURE WITH SLENDER HIPS.

Moire, satin, crepe or crepe de chine are splendid materials for this style.

The pattern is cut in eight sizes: 38, 40, 42, 44, 46, 48, 50 and 52 inches bust measure. A 44-inch size will require 3¾ yards of 39-inch material, together with ½ yard of contrasting material for the insert, and for revers and plait facing. The width of the dress at the lower edge with plaits extended is about 2 yards.

COUPON.

This pattern will be sent on receipt of 15 cents (silver or 2c and 1c stamps). Make number, name, address, etc., plain. Send to Pattern Department, The Pittsburgh Sun-Telegraph, Pittsburgh, Pa.

No. 6075. Size.....

Name .....

Street and No. .....

City ..... State .....

"Loveliness of Skin absolutely essential"

says E. MASON HOPPER

director for PATHÉ DE MILLE

"Beauty may be 'only skin deep' but nothing is more essential than the loveliness of a girl's skin. A star's public and director demand that beauty first of all. To survive the test of the merciless close-up her skin must be genuinely exquisite—no art can fake its beauty."—E. Mason Hopper

LEADING motion picture directors have found that beautiful, smooth skin is the greatest charm a girl can have. It is even more important than bewitching eyes or lovely features, screen tests have shown them.

To every star in Hollywood, the loveliness of her skin is even dearer than it is to most women—her very career is at stake. *Nine out of ten screen stars use Lux Toilet Soap.*

It cares for their priceless skin the true French way—it is made by the famous method beauty-wise France discovered and uses for her finest toilet soaps.

All the great film studios, following the lead of their celebrated stars, have made Lux Toilet Soap the official soap in their dressing rooms.

You too, like the radiant stars whose exquisite skin is admired by millions, will love the caressing, instant lather of this delicately fragrant, white cake. Even hard water can't quell its bubbling lather! Order some Lux Toilet Soap today—enjoy the luxury that until now you only found in French soaps at 50c or $1.00 a cake—now it's just ten cents! Lever Bros. Co., Cambridge, Massachusetts.

PHYLLIS HAVER *and the striking bathroom inspired by this popular Pathé De Mille star. Nine out of ten screen stars use Lux Toilet Soap*

"No star can hope to look lovely unless she has a really velvety-smooth skin—'studio skin.' I find that Lux Toilet Soap leaves my skin so gently smooth that I have no fear of the high powered lights of the close-up." Phyllis Haver

LUX *Toilet* SOAP . Luxury hitherto found only in French soaps at 50¢ or $1.00 a cake . . now 10¢

Now you won't have to say "No!" when they plead for a drink "like Daddy's"

YOU can't blame children for wanting a drink "like daddy's"—especially if they are among the thousands who don't like milk. It's natural for them to want what grown-ups have. And in these chill Spring days, a hot drink is really needed. But of course caffein beverages are out of the question. If there was only a hot, delicious drink that was safe for children!

There is! Instant Postum made with milk! Thousands of mothers serve it already—schools everywhere have made it part of the noon-day lunch.

So easy to make!

Just put a teaspoonful of Instant Postum in a cup, pour in hot (not boiled) milk, stir and sweeten to taste—this wonderful drink is ready! A drink with a rich, smooth flavor that children love—even children who do not like milk alone. And a drink that's so good for them! The wholesome elements of whole wheat and bran, plus the body-building nourishment of milk. A drink without a trace of caffein, or any other drug!

Surprise your children tomorrow! Order Instant Postum from your grocer—serve it, made with milk! And try it yourself—made either with milk or with boiling water. Better still, give Postum a thorough test—make it your mealtime drink for thirty days! Then judge its value! See what a difference it can make in the way you sleep—in the way you feel—in the way you look!

Postum

© 1928, P. Co., Inc.

TRY SUN-TELEGRAPH ADVERTISEMENTS FOR RESULTS

AUD

SPORT COMMENT by JAMES J. LONG

IF TEX RICKARD were speaking seriously instead of ballyhooing in saying that he may hold the proposed Gene Tunney-Tom Heeney title fight in London, it would mean that England was to get the first world championship heavyweight contest ever decided within her boundaries.

Tex Rickard.

It is true that there were many great battles there in the old days for the heavyweight championship of England, and also a number of international combats, but there was none with the world title involved.

IN FACT, it was not until after Joe Goss came to America from England in 1873 and Ryan defeated him on a foul in 27 rounds, that there was any such thing as a world championship in the big division.

Because Paddy Ryan defeated Goss, the fight taking place at Collier Station, W. Va., by the way, and John L. Sullivan then beat Ryan, old followers of Sullivan still contend that the victory over Ryan made John L. champion of the world, instead of merely champion of America.

When Jim Corbett, after taking the championship from Sullivan, beat Charley Mitchell in three rounds at Jacksonville, Fla., in 1891, there was no longer any flaw in the title, as Mitchell held the championship of England at the time and America and England were the only countries that gave any consideration to fighters or made champions in those days.

SINCE that time not one heavyweight championship fight has been held in England.

Gene Tunney.

Two have taken place outside the United States, however. The first was the affair in which Jack Johnson won the title from Tommy Burns in 14 rounds on December 25, 1908, in Sydney, N. S. W., and the other was the encounter in which Johnson lost the honors to Jess Willard in 26 rounds on April 5, 1915, in Havana, Cuba.

But England should not waste time building air castles over Rickard's remarks. That's just one of the cute little business ways that Tex has when he starts to ballyhoo a fight.

It is fairly safe to assume that when Tunney and Heeney came together late in July, the Yankee Stadium in New York will be the scene of the meeting.

RICKARD appears to realize that this is one fight that certainly will need a great deal of ballyhooing, for at present it looks on paper like the most lopsided match in many years for the heavyweight title.

Tunney ought to slice Heeney into ribbons and hardly ever get hit in return. The Australian is just a tough, rugged, plodding fighter, who keeps walking slowly into his opponent, and who cannot do any effective work except at close range. Fighters of that type are made to Tunney's order. He has no trouble plastering such an opponent at long range or cutting him to pieces as he comes in. He has too much boxing skill and ring generalship to make it possible to figure even a remote outside chance for the rushing Antipodean.

DONIE BUSH and his Pirates have started on the long trip

(Continued on Page Twenty.)

Rudy's Foe

SIG KEPPEN

Beaver Falls lightweight, who boxes Young Rudy in one of the feature preliminaries on the Motor Square card tonight.

CLOSEUPS OF HEMSLEY -:- YOUNG PIRATE CATCHER -:- WHO HAS MADE GOOD

PHOTOS BY D. E. BENJAMIN, SUN-TELE PHOTOGRAPHER WITH PIRATES.

ROOKIE WINS BERTH AS THIRD-STRING RECEIVER FOR BUCCANEER CREW

Young Ralston Hemsley of Syracuse, O., is one of the few recruits who will stick with the Pirates this season. He has won his spurs with his fine work in camp, and will be the understudy of Earl Smith and Johnny Gooch, Bill Haeffner having been sent to the New York Giants by the waiver route. Hemsley came up to the Pirates from Frederick, Md., in the Blue Ridge League. He is a fine, alert catcher and is developing as a hitter.

PIRATES, CUBS CLOSE SERIES TODAY

HEIDELBERG OUT OF RUNNING

EX-CHAMPS LOSE IN OLYMPIC TEST

ST. LOUIS, April 2.—The Heidelberg Soccer Club of Pittsburgh, former National amateur champions, was defeated by the St. Louis Olympian Club here yesterday, in an Olympic elimination test, 2 to 1. Two goals by Rudge, inside left forward of the local team, gave St. Louis the victory after Pittsburgh had counted the first goal of the game, 17 minutes after play had started on a kick by Buff Donnelli, inside right forward.

It was a hard fought game all the way and the defensive tactics

(Continued on Page Twenty-one.)

SPEAKING OF SPORTS

by HARRY KECK
SPORTS EDITOR

CAN it be that Pitcher Vic Aldridge is afflicted with sinus trouble in connection with his failure to join the Giants, to which club he was traded by the Pirates for Burleigh Grimes?

You know the gag of the members of the Holdouts' Club:

"They can't sign us!"

NEW CASTLE is all worked up over its Earl Dilks, who is sticking up among the leaders in C. C. Pyle's cross-country Marathon race and grabbing himself a flock of headlines daily. In fact, so steamed up are the natives that they've formed a Dilks Booster organization and are willing to bet Earl will beat the field, not even excepting our Bill Busch of Pittsburgh, who is holding back somewhere in the field.

The boosters have raised money to keep Dilks going in the race and care for his wife and five young children while he's making the Big Try. When the folks talk with their pocketbooks they mean business.

DILKS is a B. & O. Railroad fireman and got into the running game years ago when a doctor advised him to pedal for his health.

No one in New Castle, aside from a few intimate friends, knew he was in the Pyle race until the news drifted over the wires, and the

(Continued on Page Twenty-one.)

Kayo Seen In Bout Tonight

IF THE Jack Katkish-Rudy Ceder return bout in the Motor Square ring tonight is anything like their first meeting, the boxing commission had better see that it has a referee in the ring who knows his arithmetic.

For Ceder was on the floor three times for counts in that other clash and just managed to stick it out until the finish and also had his opponent down and dangerously near a kayo at one stage. One of those Chicago referees who are slow on the count would feel like a stepchild in a brawl like that.

The winner tonight has been promised a bout with Jack Zivic or some other big shot in the class and that means heavier dough than they have been accustomed to dragging down. It goes without saying that both will be winging for a knockout.

FOUR PRELIMS SLATED

Four preliminaries instead of the

(Continued on Page Twenty-one.)

SUN-TELEGRAPH SPORTS

BEST IN PITTSBURGH — MONDAY, APRIL 2, 1928 — NINETEEN

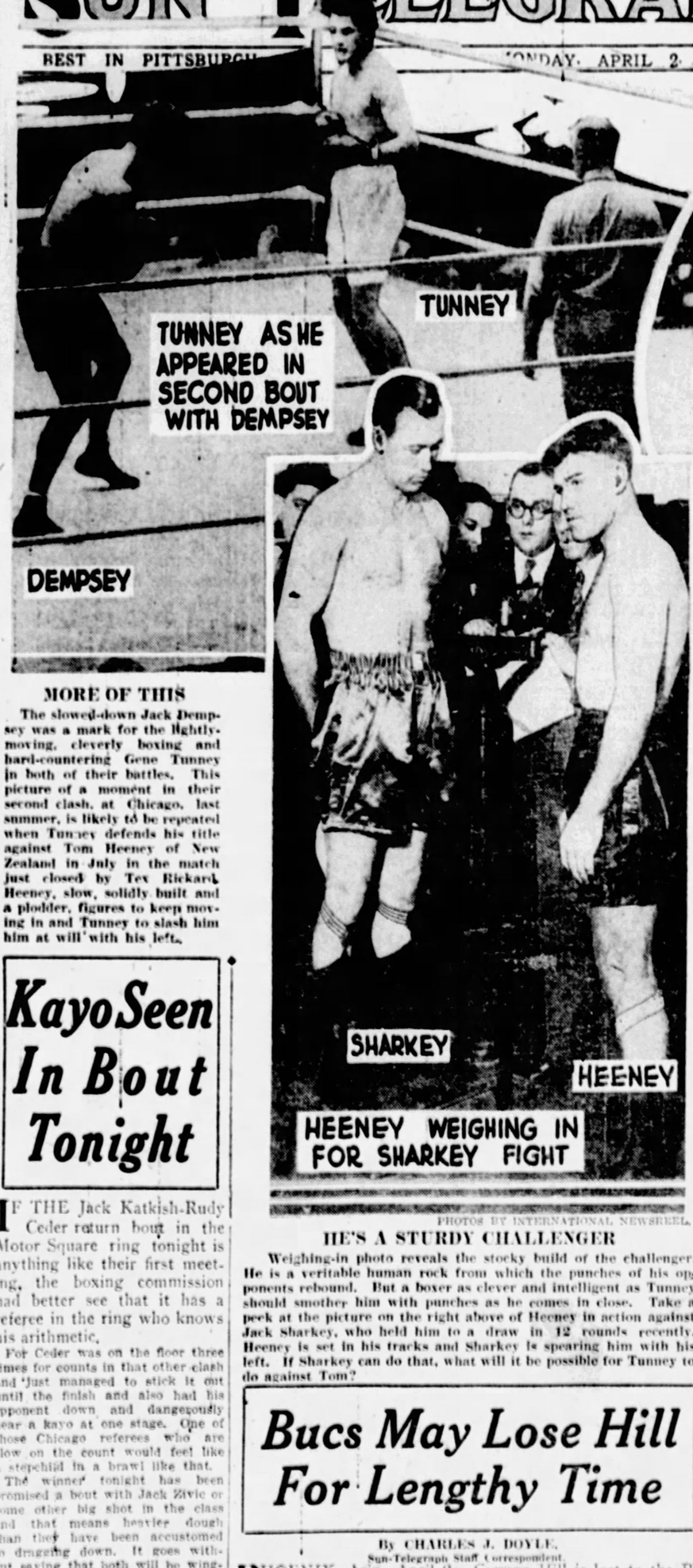

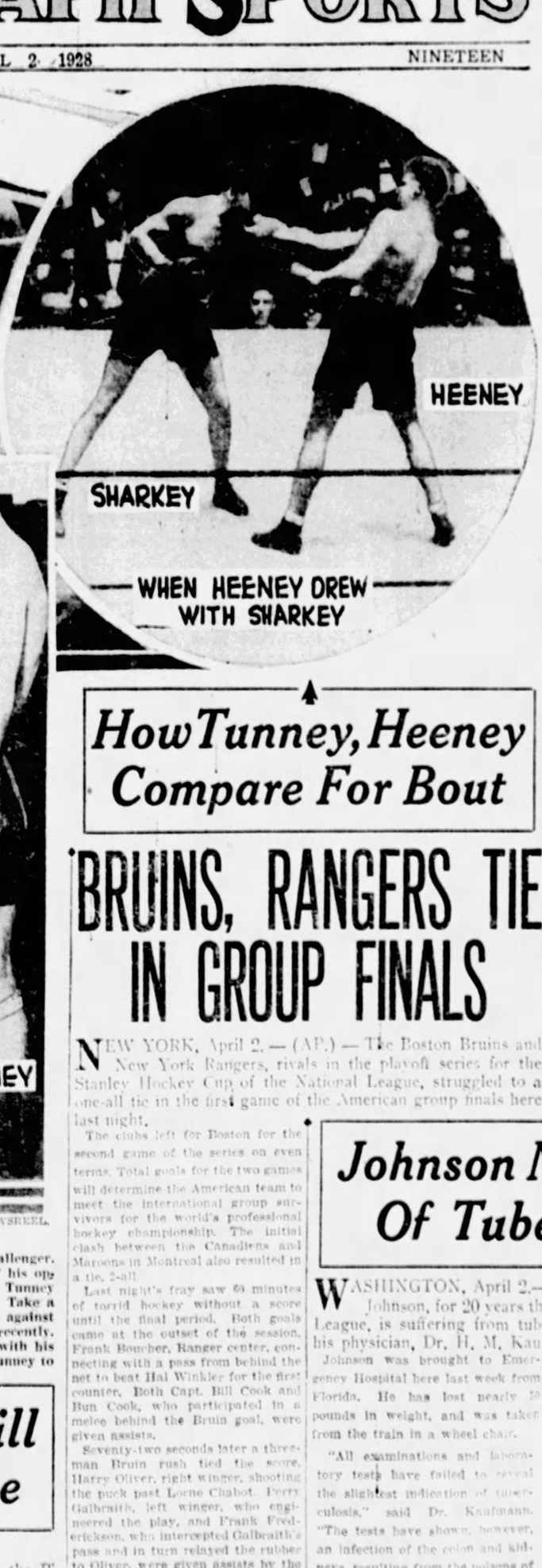

PHOTOS BY INTERNATIONAL NEWSREEL.

MORE OF THIS

The slowed-down Jack Dempsey was a mark for the lightly-moving, cleverly boxing and hard-countering Gene Tunney in both of their battles. This picture of a moment in their second clash, at Chicago, last summer, is likely to be repeated when Tunney defends his title against Tom Heeney of New Zealand in July in the match just closed by Tex Rickard. Heeney, slow, solidly built and a plodder, figures to keep moving in and Tunney to slash him him at will with his left.

HE'S A STURDY CHALLENGER

Weighing-in photo reveals the stocky build of the challenger. He is a veritable human rock from which the punches of his opponents rebound. But a boxer as clever and intelligent as Tunney should smother him with punches as he comes in close. Take a peek at the picture on the right above of Heeney in action against Jack Sharkey, who held him to a draw in 12 rounds recently. Heeney is set in his tracks and Sharkey is spearing him with his left. If Sharkey can do that, what will it be possible for Tunney to do against Tom?

How Tunney, Heeney Compare For Bout

Bucs May Lose Hill For Lengthy Time

By CHARLES J. DOYLE,
Sun-Telegraph Staff Correspondent.

PHOENIX, Ariz., April 2.—Carmen Hill is lost to the Pirates for a lengthy and indefinite period. The big boy from Corry was not in uniform yesterday and in many ways

(Continued on Page Twenty.)

BUCS DROP 4TH FRAY BY 7-5 SCORE

(Continued from Page One.)

trade which sent Kiki Cuyler to the Cubs, has made the Pittsburgh infield, in the opinion of Bush.

Further reason for Bush's optimism is his statement that "the Waners will be as good as ever and Comorosky will be an improved player." The Pirate skipper also regards the trade which brought Burleigh Grimes to the Pirates and sent Vic Aldridge to the Giants as beneficial to Pittsburgh. Grimes, Kremer, Hill, Miljus, Meadows, Dawson, Fussell and Bartholomew are expected to shoulder the pitching burden during the season.

The Pirates today steamed into Phoenix for their last exhibition game with the Chicago Cubs. Hometown friends of George Grantham, Pirate first baseman, will turn out en masse to do him honor.

KREMER TO FIRING LINE

Manager Bush expects to start Remy Kremer in the fifth meeting of the two big-time entries. Guy Bush may oppose the National League champions.

That line "National League Champions" may sound very sour to Pittsburgh readers today in the face of the fine shellacking handed our boys by the ambitious Cubs. The fourth and last clash of the series at Wrigley Field in Los Angeles was won by the Bruins 7 to 5, the Pittsburghers, therefore, losing all four battles staged in the famed metropolis of California and the Pacific coast.

Baseball in the far West received an entirely new impetus in the four whirlwind engagements featuring the big-time teams, the spectacles reaching a record climax in yesterday's game which attracted upward of 25,000 fans. Of this number more than 5,000 were women and girls, who were admitted free.

Pittsburgh could take a leaf from the Los Angeles book in the interest of the national game. The Los Angeles folks may be said to be in the primer class in regards to baseball, but they are far ahead of Pittsburgh owners in looking

(Continued on Page Twenty-two.)

BRUINS, RANGERS TIE IN GROUP FINALS

NEW YORK, April 2.—(AP.)—The Boston Bruins and New York Rangers, rivals in the playoff series for the Stanley Hockey Cup of the National League, struggled to a one-all tie in the first game of the American group finals here last night.

The clubs left for Boston for the second game of the series on even terms. Total goals for the two games will determine the American team to meet the international group survivors for the world's professional hockey championship. The initial clash between the Canadiens and Maroons in Montreal also resulted in a tie, 2-all.

Last night's fray saw 60 minutes of torrid hockey without a score until the final period. Both goals came at the outset of the session. Frank Boucher, Ranger center, connecting with a pass from behind the net to beat Hal Winkler for the first counter. Both Capt. Bill Cook and Bun Cook, who participated in a melee behind the Bruin goal, were given assists.

Seventy-two seconds later a three-man Bruin rush tied the score, Harry Oliver, right winger, shooting the puck past Lorne Chabot. Perry Galbraith, left winger, who engineered the play, and Frank Fredericksen, who intercepted Galbraith's pass and in turn relayed the rubber to Oliver, were given assists by the official scorer.

The game brought the local hockey season to a close. If the Rangers

(Continued on Page Twenty.)

Johnson Not Victim Of Tuberculosis

WASHINGTON, April 2.—(INS.)—Reports that Walter Johnson, for 20 years the speed ball ace of the American League, is suffering from tuberculosis were denied today by his physician, Dr. H. M. Kaufman.

Johnson was brought to Emergency Hospital here last week from Florida. He has lost nearly 30 pounds in weight, and was taken from the train in a wheel chair.

"All examinations and laboratory tests have failed to reveal the slightest indication of tuberculosis," said Dr. Kaufmann. "The tests have shown, however, an infection of the colon and kidneys, resulting from the poisons of influenza. It is not uncommon. With rest and treatment he should recover before long."

HELEN WILLS DEFEATS MALE STAR IN FINAL

SAN FRANCISCO, April 2.—(AP.)—Helen Wills in her last exhibition tennis match, prior to her departure for Europe, defeated Phil Neer, eighth ranking player in California, 6-3, 6-4. Miss Wills will leave her home in Berkeley April 12 for a nextended European invasion.

Miss Wills, United States champion tennis player, was able to win from Neer because of her placements and mid-court play. Neer made many double faults and those contributed to his defeat.

BOWLING and BILLIARDS

THREE-CUSHION LEAGUE

STANDING OF THE PLAYERS

	Won.	Lost.	Pct.
Carter, Kalmer	28	11	.718
Greenwood, Ellis	28	12	.700
Smith, Dunling	23	17	.575
Patrick, Dunling	22	18	.551
Quinn, Kenny	18	20	.474
Eichenmiller, Rudy	17	20	.459
Currie, Ellis	14	18	.500
Wainwright, Rudy	9	30	.231

GAMES THIS WEEK

Tonight—Eichenmiller vs. Greenwood, at Rudy's, East Liberty.

Tomorrow—Greenwood vs. Quinn, at Ellis Diamond street; Eichenmiller vs. Carter, at Rudy's.

Wednesday—Carter vs. Currie, at Kalmer's, Oakland.

Thursday—Wainwright vs. Smith, at Rudy's; Patrick vs. Quinn, at Dunling's.

Friday—Quinn vs. Wainwright, at Kenny's; Currie vs. Eichenmiller, at Miller's.

THE fifth annual duckpin tournament of the East Liberty Bowling Association gets under way this evening on the New Market Recreation alleys, Market street, downtown. The event will continue for two weeks. Although it has attracted a large field, the entries are not yet closed and bowlers will be able to get under the wire for dates.

KANSAS CITY, April 2.—(AP.)—Chicago entries have clinched a majority of the first 10 places in five-men competition at the twenty-eight annual American Bowling Congress here, including the three top berths.

The Oh Henry team was awarded

(Continued on Page Twenty-two.)

THREE RUNNERS IN FIGHT FOR MARATHON LEAD

Dumb Dora Thinks a Yard Stick Is a Golf Club

★ SUN-TELEGRAPH ★ SPORTS ★

JACK O. K.'s MATCH

LOS ANGELES, April 2.—(AP.)—Jack Dempsey said: "T'is a good match," in commenting on Tex Rickard's announcement that Tom Heeney, Australian heavyweight boxer, would be the next opponent of Gene Tunney, world's champion.

Ed Gardner, Payne Gain

NEWKIRK, N. M., April 2.—(AP.)—Ed Gardner, Seattle Negro, led the trans-continental marathoners into the twenty-ninth control here, covering the 32.2 miles from Santa Rosa in 4:36:20. His elapsed time for the 1,036 miles from Los Angeles was 197:58:01. He is in sixth place.

Olli Wanttinen, New York was second in 4:48:55 with elapsed time of 217:12:12. Andrew Payne, Claremore, Okla., came in third in 4:55:25. His elapsed time of 177:21:02 enables him to go in over Peter Gavuzzi, Southampton, England, for second place in the grind.

Arne Suominen, Detroit leader in the race, was fourth in today's lap in 4:57:10. His elapsed time is 172:52:15.

John Cronick, a Saskatoon, Canada, entrant, is stepping along in fourth place with an elapsed time of 186:50:55. He trotted in twenty-second yesterday.

Voight Hostater is in fifth position with an elapsed time of 196:05:10. He finished in twenty-eighth place yesterday. He hails from Manistee, Mich. Johnny Salo of Passaic, N. J., is in seventh position. His elapsed time is 198:08:30. Close behind him is Phillip Granville of Hamilton, Ontario, who was planning to withdraw from the race last week.

RACE MEET AT BOWIE TO OPEN TOMORROW

BALTIMORE, April 2.—(AP.)—With horsemen expecting a banner season because of rich purses and a wealth of material showing in tryouts, racing in the East will be ushered in with the opening of the spring meeting at Bowie tomorrow.

Stakes and purses at the Maryland tracks Bowie, Havre de Grace and Pimlico, with those at other tracks in this country, Canada, Cuba and Lower California, are expected to reach a total above that of any previous year.

After 11 days of racing at Bowie, turf interest will turn to the meeting at Havre de Grace, which begins on April 11 and runs 13 days there, and then to 12 days racing at Pimlico, beginning May 1. Before the end of the Havre de Grace meet, New York tracks will be under way and a week after the closing at Pimlico will come the Kentucky Derby at Churchill Downs.

SPORT COMMENT

by JAMES J. LONG

(Continued from Page Nineteen.)

Tom Heeney.

Eastward from California, and this afternoon will find the Bucs hooking up with the Cubs at Phoenix, Ariz., in the final game of their series.

After today, the Corsairs will be given just one more test under the acid of major league opposition. That is scheduled for Friday in Dallas, Tex., against the Detroit American League club. Preceding the clash with the Tigers, the Rovers will spend tomorrow traveling and will meet the San Antonio club of the Texas League in San Antonio Wednesday and Thursday.

The Tigers in the meanwhile are to meet the Waco team in Waco, Tex., today and tomorrow, and the Dallas club in Dallas on Wednesday and Thursday.

George Moriarity's players have been favored with so much hot weather that they are reported as actually hoping for cooler spots and their own manager admits that he never saw a club in better condition for the beginning of a pennant race. Evidently the Bucs will be hard pressed Friday.

THE Pittsburgh club must be convinced that there really is a Santa Claus after all, following the action of the New York National League club in coughing up the waiver price for Catcher Bill Haeffner, who did not cost the Pirate owners anything more than train-fare, and who did not show enough in the workouts in California to indicate that after his long lay-off he would be of the slightest value to any major league outfit.

Ralston Hemsley.

Despite the acquisition of Frank Hogan and the high hopes that he has Johnny Cummings, the North Side boy, this year, it is evident McGraw is again in desperate straits in the catching department.

Otherwise he would hardly grab at so poor a prospect as Haeffner, who, though still a good receiver, has demonstrated in the Pirate camp that he cannot hit a lick.

THE release of Haeffner was not required to apprise Pittsburgh fans of the fact that Ralston Hemsley had made good with the Bucs and that Manager Bush had decided to keep him. That had been evident in reports from the coast for some time.

That Hemsley is to be retained as a third catcher was shown by Bush's action in putting him behind the bat for the entire game against the Cubs Saturday. However, it may depend upon Hemsley's showing more hitting strength than he has shown. It does not mean that Pete Scott has been dropped from the reckoning in the batting department and that the receiving trio will be made up of Smith, Gooch and Hemsley. A catcher with a batting punch is needed and there may be a change in the situation before long as a result of the club's efforts to get such a man.

THREE-CUSHION billiards will claim the attention of cue fans again for the next two weeks, as the national championship tournament is scheduled to open in Chicago tonight.

Johnny Layton.

One former Pittsburgh resident is among the entrants in the person of Charles (Cowboy) Weston, and the list also includes two men who formerly represented this city in the big National Three-Cushion League in Otto Reiselt and Gus Copulos. Besides there is Earl Lockbaugh, who was Pittsburgh's representative in the National Pocket Billiard League.

The other entrants are Willie Hoppe, Johnny Layton, Augie Kinckhefer, Allen Hall and Tiff Denton.

The leading four players at the finish will qualify for the world's championship tournament to be held next fall.

Hoppe, Reiselt, Hall and Layton are being picked for those four positions before the tourney opens.

HOCKEY

(Continued from Page Nineteen.)

should win the American group final, they will play their Stanley cup games in Montreal.

The lineup:

Bruins—1		Rangers—1
Winkler	G	Chabot
Shore	R. D.	Abel
Hitchman	L. D.	Johnson
Frederickson	C.	F. Boucher
Oliver	R. W.	W. Cook
Galbraith	L. W.	B. Cook

Boston scores—Clapper, 2; Cleghorn, Gainor, Conacher, Gordon and Harrington.

New York scores—Gray, Boyd, Murdock Thompson, Cullighen and Bourgault.

Referees—Cooper Smeaton and George Matheson.

First period—No score. Penalties—Frederickson, Shore 2, Ben Cook, Johnson 2, Abel, Clapper, Bill Cook.

Second period—No score. Penalties—Shore, Bill Cook, Galbraith, Johnson, Oliver, Thompson.

Third period—Boucher (Bill Cook), 1:42; Oliver (Galbraith and Frederickson), 2:00. Penalties—Johnson Hitchman, Gainor, Galbraith, Bill Cook.

And Again!

Pittsburgh.	AB.	R.	H.	P.	A.
L. Waner, mf	4	0	3	2	0
Adams, 2b	4	1	2	2	3
P. Waner, rf	4	0	0	1	0
Wright, ss	4	0	3	4	3
Traynor, 3b	3	0	2	0	1
Harris, 1b	4	1	0	8	1
Barnhart, lf	4	1	2	1	0
Smith, c	4	1	1	6	0
Grimes, p	2	1	1	0	3
*Brickell	1	0	0	0	0
Brame, p	1	0	0	0	0
Totals	37	5	14	24	11

Chicago.	AB.	R.	H	P.	A.
English, ss	4	2	1	2	3
Maguire, 2b	4	0	2	3	0
Cuyler, rf	4	1	1	3	1
Wilson, mf	3	1	1	4	0
Stephenson, lf	3	0	0	2	2
Grimm, 1b	4	1	0	3	0
Hartnett, c	4	1	2	5	1
Butler, 3b	4	1	1	2	0
Root, p	3	0	1	0	0
Blake, p	1	0	0	0	1
Totals	34	7	10	27	10

*Batted for Grimes in sixth.

Pittsburgh	0	4	0	0	0	1	0	0	—5
Chicago	2	0	0	5	0	0	0	0	*—7

Errors—Adams, Wright 2, Smith, Maguire.

Earned runs—Pittsburgh 5, Chicago 2.

Two-base hits—Barnhart, Smith, Root, Wright, Maguire, Adams.

Home run—Cuyler.

Stolen bases—Maguire, Wilson.

Double plays—Traynor to Adams to Harris; Adams to Wright to Harris.

First base on balls—Off Grimes 1 (English), off Brame 2 (Wilson, Stephenson), off Root 3 (Harris, Adams, L. Waner), off Blake 1 (Wright).

Hits—Off Grimes, 9 hits and 7 runs (2 earned) in 5 innings; off Brame 1 hit in 3 innings; off Root, 12 hits and 5 earned runs in 7 innings; off Blake, 2 hits in 2 innings.

First base on errors—Pittsburgh 1, Chicago 1.

Sacrifice fly—P. Waner.

Left on bases—Pittsburgh 10, Chicago 6.

Struck out—By Grimes 4 (Wilson 2, Stephenson, Cuyler), by Brame 1 (Root), by Root 2 (Wright, Grimes).

Winning pitcher—Root.

Losing pitcher—Grimes.

Time of game—1:37.

Umpires—Fanning and Reardon.

HILL

(Continued from Page Nineteen.)

he acted like a sick man.

Hill's lame back is the cause of his trouble. He was much discouraged as the Pirates left California on the journey eastward. His condition is such that Manager Bush may decide to send Hill to Linesville to undergo treatment from Guy Greene.

Carmen had trouble with his back in the early part of the 1927 race. After taking treatment from Greene he won eight games in a row and was a big factor in the pennant success of the club.

Sunny Joe Cronin is on his way to Kansas City after shaking hands in farewell with his Pirate mates. In more than one way Cronin is satisfied to get with a club that offers a fair chance for regular play, and Kansas City is considered a big league city in many respects.

According to baseball rules, the Pittsburgh management could not put Cronin out on option again. The law allows only two options and Joe has been out twice.

The Pirates will be in a position to deal for Cronin later, it is believed, as the Kansas City owners are said to be friendly with Barney Dreyfuss.

TO START DRILLS

SYRACUSE, N. Y., April 2.—(AP.)—The Syracuse club of the New York-Pennsylvania League will start its spring training at Groton, N. Y., April 9, President Mike Kelly has announced.

Cubs Capture Fourth

(Continued from Page Nineteen.)

after those who can do a lot for the sport.

World series reflections were upon many a Pirate booster as the Bears pounced on the Pirates for four in a row. And once more Hazen S. Cuyler was in bold relief. Contrasting the bench part played by Cuyler in the recent unpleasantness with the Yanks, the popular athlete was in the spotlight in the four games so far completed by the Pirates and Cubs. Cuyler figured in each of the four successes, his homer in the closing game in Los Angeles putting the Cubs out in front with a two-run lead in the first inning. Cuyler struck his ninth circuit swat of the training season off Burleigh Grimes with Shortstop English on the runways.

The sun that cheered the Pirates as they landed in the West remained throughout the four games. The colorful throng in attendance at the Sunday festival filled the park to capacity, many hundreds standing up. To add flavor to the general scene, Boss McCarthy sent out his famous ace of the mound—Charlie Root—to oppose Grimes. Burleigh stayed around for five frames before giving way to Erwin Brame, Jersey City recruit. Root, who like several other Chicago pitchers, is near his best form, faced the Pirate attack for seven frames.

Sheriff Fred Blake of West Virginia relieved Root.

The Pirates rang up a heavy total of hits, but they performed like twilight leaguers on the bases. Lloyd Waner was caught on the sacks three times, although the wee marvel was a feature of the game with three clean hits, a walk and another drive that required a shoestring catch to turn back the speeder. Manager Bush seemed to be partly responsible in getting Lloyd caught at the plate in a rally of the seventh inning. Donie was coaching at third as Lloyd walked. Adams doubled to left and Bush failed to stop Lloyd at third. With nobody out, the thing to do was to play safe.

George Grantham was given permission to go early to Phoenix, and Joe Harris performed at first base in the last game.

LOCALS IN SWIM MEET

CHICAGO, April 2.—(AP.)—Bill Wright, of the University of Pittsburgh, and Paul Wyatt, of Uniontown, are among the Western Pennsylvanians entered in the National Amateur Athletic Union Olympic swimming trials opening here tonight.

SUITS FOR BUSINESS AND PROFESSIONAL MEN

For men of conservative taste, we offer these one or two-trouser suits. In either the two or three button single breasted models $50.

EASTER SUITS

Well-Tailored of Good Fabrics
For Men of Conservative Taste

$50

A new grouping in our Men's Store is exclusively for men of conservative tastes in the business and professional world. While the new styles are represented, there is very little of the radical or "loud" to be found in the selection. Good styles, tailored from sturdy, serviceable fabrics in pleasing colors.

Two and three button models are shown in either one or two-trouser garments. Blues, greys, tans, or browns—and a fine selection of unobtrusive mixtures, feature the assortment. There is richness in the colors. The fabrics are worsteds, unfinished worsteds, cheviots, cassimeres, double-twists, serges and herringbones.

Express Elevator Near Sixth Avenue Door
Direct to Men's Store—Fifth Floor

GIMBEL BROTHERS

Sixth Avenue at Smithfield Street Phone Atlantic 4400

"I Come In First Every Time"
(says the girl on the La Palina box)

"I hold every world's record for popularity ever made. For I'm the girl on each box of America's favorite cigars. We're thoroughbreds, La Palina and I! Crowd pleasers! And once you've enjoyed the cool, fragrant goodness of this great cigar you'll understand the reason."

CONGRESS CIGAR CO., Inc.
Philadelphia, Pa.

Special Value

. . . a new size La Palina, each cigar foil-wrapped, packed in a cedar humidor-type box (boite nature)—mild, wonderful—all the full goodness of the cigar preserved until you smoke it. Try this Special Value. 2 for 25c. La Palinas are made in a large variety of other shapes and sizes, priced from 10c to 3 for 50c.

mild

America's largest-selling high-grade cigar . . . *over a million a day*

LA PALINA CIGAR

Radio Listeners . . . . Tune in on LA PALINA'S great program Monday and Friday evenings—10 p. m. (east. time) on the entire Columbia Broadcast System.

made good

Bock-Stauffer Co., *Distributor*, 1111 Penn Ave., Pittsburgh, Pa.

Sun-Tele Want Ads Bring Results at Lowest Cost

BRITONS MAY STAGE TITLE FIGHT

No, a Night Club Is Not a Policeman's Billy

★ SUN-TELEGRAPH ★ SPORTS ★

THINK TOM ABLE TO PUT GO ACROSS

MIAMI BEACH, Fla., April 2. — (AP.) — Despite cold water thrown on the idea by boxing experts, there is a distinct possibility that the next heavyweight championship fight will be held in London, according to Charley Harvey, manager of Tom Heeney, the chosen contender.

Heeney, a New Zealander and a British subject, now is in England on a visit, and Harvey himself recently was there looking over the field. The manager said he was fully convinced that the nationality of Heeney, coupled with the fact that he is the first British subject in 30 years to be given a chance at the heavyweight crown, would put the fight across in England.

With something like 14 weeks remaining before the fight "some time in July, Gene Tunney said he would not start intensive training for a month or two, although he will begin regular gym work in a few days.

BRITONS WILLING

LONDON, April 2.—(AP.)—Live negotiations to hold the Tunney-Heeney heavyweight championship bout at Wembley Stadium have been in progress for some time, officials of the big outdoor arena have stated.

Only last week, Bernard Mortimer, prominent British sportsman, was in London discussing proposals for staging the affair here.

"I am pretty certain that if Tex Rickard decides to come to London with the fight, it will be at Wembley," Mortimer told the officials.

HEENEY PROMISES FIGHT

PARIS, April 2.—"Tunney will know he has been in a fight." That was Tom Heeney's cryptic comment today when he was asked here what he thought of the battle in which he will meet Gene Tunney for the latter's world heavyweight title in July.

His British manager, Bernard Mortimer, was more voluble.

"He'll beat Tunney," he said. "They said he couldn't beat the fellows in the eliminations, but he disposed of the lot, and Tunney will be just another fight for him."

PRINCIPALS TIED UP

NEW YORK, April 2.—New York boxing circles understand Tex Rickard has signed Gene Tunney and Tom Heeney to contracts covering their ring services through 1928.

Heeney is understood to have signed a contract for the next two years with Rickard and Tunney a contract extending throughout the year.

THREE AMES MATMEN SEEK OLYMPIC BERTHS

At least three members of this year's Iowa State wrestling team are conceded good chances of making the American Olympic team following the results of the mid-west A. A. U. meet at Iowa City. In addition to this year's crop, Harold Boyvey, former national 123 pound titleholder, and Ralph Prunty, the present national champion in the 145-pound division, will try for Olympic honors.

The three men credited by Iowa State sports followers with having good chances to place either first or second in the Olympic wrestling tryouts in Grand Rapids, Mich., in July, are Art Holding, national 125-pound champion; Capt. Clair Grooms, runner-up in the A. A. U. last year, and Harold Higgins, 118-pounder. All three men were victors in their classes in the mid-west meet.

Pairings Made In Chicago Tourney

CHICAGO, April 2.—(INS).—The University of Chicago's national interscholastic basketball tournament will get under way here tomorrow, 41 teams representing every section of the country are entered.

First round pairings for tomorrow and Wednesday follow:

TOMORROW

Canton (Ill.) vs. Wheeling (W. Va.); Fort Collins (Colo.) vs. Poughkeepsie (N. Y.); Tulsa (Okla.) vs. Moorehead (Minn.); Winfield (Kas.) vs. Iron Mountain (Mich.); Berlin (N. H.) vs. Pine Bluff (Ark.); Miamizn (Ariz.) vs. Bristol (Conn.); U. S. Indiana (N. M.) vs. Carr Creek (Ky.); Englewood (Chicago) vs. Austin (Tex.); Rock Springs (Wyo.) vs. Jacksonville (Fla.); Alexandria (La.); vs. Catonville (Md.); Portsmouth (Va.) vs. Morris (Ala.)

WEDNESDAY

St. Paul (Neb.) vs. Stivers, Dayton (O.); St. George, Utah, vs. Selmer (Tenn.); South Portland (Me.) vs. Mize (Miss.); Grand Forks (N. D.) vs. Wilmington (N. C.). Winners of Tuesday's first two games, winners of Tuesday's third and fourth games; Oregon (Mo.) vs. Spartansburg (S. C.); Ashland, (Ky.) vs. Naugatuck (Conn.); Oak Park (Ill.) vs. Everette (Mass.); Yankton (S. D.) vs. Vienna (Ga.). Winners of Tuesday's fifth and sixth games, winners of Tuesday's seventh and eighth games.

INDOOR SPORTS by Tad

IT'S A BOY!! THE DOCTOR PHONED ME 10 MINUTES AGO
VINCE — YOURE 'ONE OF US AT LAST — HOW DOES IT FEEL TO BE A PROUD POP EH?
AN' YOU WAS MARRIED 5 YEARS WASN'T YOU VINCE?
IMAGINE THE POOR KID HAVING TO LOOK AT THAT AND CALL IT PAPA.
GOD GIVES US OUR RELATIVES — THANK GOD WE CAN PICK OUR FRIENDS
MOST OF IT'S THE BUNK
K.O. VINCE K.O.
WELL — OF ALL THINGS
WELL — !! SOMEBODY ALWAYS BUYS ON AN OCCASION LIKE THIS DONT THEY?
OH WHY WAS I BORN WITH A BROKER FOR A PA WHEN I WANT TO BE A JANITORS CHILD.
INDOOR SPORTS
MEETING THE OLD COPY READER WHO TELLS THE BOYS THE GOOD NEWS
AD 4-2

HEIDELBERG

(Continued from Page Nineteen.)

of Pittsburgh held firmly against numerous St. Louis shots until Rudge finally broke through with the tying score when he headed in a shot on a pass from Berger. Rudge's winning goal came three minutes later and unexpectedly when he intercepted a shot that had hit the upright of an effort from the toe of Cronin, inside right.

Heidelberg was handicapped in the second half due to a heavy wind which faced them and prevented good teamwork. However, they battled stubbornly and only the great play of the St. Louis fullbacks, Ducker and Kelly, and an occasional remarkable save by Goalie Hamm prevented further Pittsburgh scoring.

St. Louis was on the aggressive throughout the second half while Heidelberg, with one goal to the good, was content to take things easy.

When Rudge counted his first goal both teams went after each other vigorously in an attempt to put across a deciding marker. Rudge's second shot added more fuel to the aggressive St. Louis machine and from then on until the final whistle they held the edge. Pittsburgh fighting back gamely, but being unable to rival the local team's speed and accurate kicking.

Buff Donnelli and his brother, Buck, who substituted for Bill McDonald in the second period, stood out for the visitors. Fred narrowly missed several good shots which were either a bit wide of the St. Louis mesh or were thwarted by the St. Louis goalie.

Valiam and Matthews, fullbacks, also played a stellar game for the losers, starring chiefly on the defense. The lineup:

St. Louis—2.		Heidelberg—1
Hamm	G	Courtley
Kelly	L	Henderson
Kneker	R. F.	Valiant
Cosys	L. F.	Matthews
J. Kane	C. H.	Stengel
Chatrand	R. H.	Jones
Delaney	L. H.	Grandy
Hilker	O. L.	Grill
Rudge	I. L.	McCosky
Neegle-Berger	C.	O'Dell-F. Donnell
Cronin	I. R.	A. Donnelli
Kertum	O. R.	Chappel

Goals—A. Donnelli, Rudge 2.
Time of periods—45 minutes.
Referee—Robert E. Murphy.

FIGHTING MARKS GAME

Everything went wrong in Western Pennsylvania soccer circles yesterday, the sad blow of the Heidelberg defeat at the hands of the St. Louis Olympic representatives, coming on top of the fact the Pittsburgh soccer team staged a riot on a small scale with the German club at Turner Park, made things take on a gloomy look.

The junior game at Heidelberg, played on a sticky field, found Heidelberg winning by a 1 goal to 0 score when the juniors from up Millers Run played tag with two penalty kicks and missed both.

The affair at Turner Park smacked of a Donnybrook fair day. Every five minutes of the game saw a fight springing up somewhere. It seems as if the West Penn will have to step in and set somebody down.

Frey, the German fullback, was again in trouble and had the referee ordered this man out of the game early, trouble might have been avoided. The score was 2 goals to 1 in favor of Pittsburgh when the game was finished.

As it was, the game dragged through 65 minutes of bull fighting and finally Referee Lownie called the game with 25 minutes to go.

MAGYARS ELIMINATED

DETROIT, April 2.—(AP.)—Swedish American A. C. of Detroit annexed the amateur soccer championship of the Western division and qualified to compete for the national amateur title by defeating Cleveland Magyars here, 4 to 2.

WINS EUROPEAN TITLE

MILAN, Italy, April 2.—(AP.)—Mario was proclaimed middleweight boxing champion of Europe after he had won a referee's decision in a 15-round bout with Bert Molina of France yesterday.

SPEAKING of SPORTS by HARRY KECK SUN-TELEGRAPH SPORTS EDITOR

(Continued from Page Nineteen.)

town is back of him because of the grams of publicity he is getting for it. The slogan of the boosters is "Run, Dilks, run!"

Donations have been made to tide over his family and the boosters are going to run shows and other events to raise money for the cause. Contributions are being received from persons in all walks of life and even the school children are giving a penny apiece to the fund, according to information that reaches me. When a town gets behind a guy like that, how can he help but keep on trying for it?

By the way, what is Pittsburgh doing for Bill Busch? His dad has been sending him money to help him pull through.

THE United States begins its bid to regain the Davis Cup this week-end when it meets Mexico in the first round of the trials at Mexico City. Bill Tilden and a crew of youngsters will play in the matches. They include John Hennessey, Wilmer Allison and Arnold Jones. Junior Coen, 16-year-old school boy of Kansas City, is along as an alternate, but likely will be kept on the sidelines, although he's the most promising kid of the bunch. The cup committee doesn't want to burn him out, because of his extreme youth, but is anxious to have him get the experience for future use.

In the tryouts for the team at Augusta, Ga., recently, in which such good players as Frank Shields, Johnny Doeg, George Lott, Jr., Edward Chandler and Wray Brown were sidetracked, young Coen was the most brilliant player on the courts. He played three singles matches and won all of them, against Doeg, Jones and Chandler. They didn't give him a chance against Tilden. Seemingly the kid is the successor to Vin Richards as the young phenom of tennis.

IN THE current issue of the Pitt Weekly, it is charged that only personal feeling between Tilden and Eddie Jacobs of Baltimore, a student at Pitt and a member of its tennis squad and a star on its freshman basketball team during the season just closed, kept Eddie from competing in the trials. Under a heading, "Tilden Spites Jacobs in Davis Cup Tryouts," the Weekly says:

"Since Bill Tilden has been elected captain of the United States Davis Cup tennis team it is not surprising that Eddie Jacobs, star Pitt freshman racqueteer, who tied Tilden in a doubles match several weeks ago, has not been invited to Florida for the Davis Cup tryouts.

"Jacobs was invited to the tryouts before the new officers of the tennis body were elected. Now that the new regime has come in with Tilden at the helm Jacobs' name does not appear on the list of eligible candidates. It is likely that there will be a team tryout for the Olympics and it is possible that Eddie will then get his chance.

"Wilbur F. Coen of Kansas City ranked much lower than Jacobs in the national juniors, but was invited to the Davis tryouts. This readily proves the partiality of Tilden and strengthens the enmity between the two stars."

I AM in receipt of a copy of a St. Louis bookmaker's winter book on the Kentucky Derby in which the odds against the field are jotted down in pencil. It is very interesting. It quotes Reigh Count as the favorite at odds of 5 to 1, with 2 to 1 for place and 2 to 2 for show. Sortie is second choice at 10 to 1, 5 to 1 and 2½ to 1, and four are quoted at 15 to 1 to win. They are Anita Peabody, Miestep, Nassak and Victorian. The biggest odds are 1,000 to 1 and they are quoted on Edgewater, Frang G. Menke, Harry Beal, Hush Dear, Mint Grass, Rumpelstiltskin, Spanker and Yesanno.

Frank G. Menke is one of the colts belonging to Jack Dempsey and is named after the sports writer of the same name. Menke was in town a few weeks ago and was telling me he had wired Dempsey that the horse was a ping and he was considering suing Dempsey for libel, but Dempsey still has an abiding confidence in the ability of the animal to come through.

Jack Higgins, winner of the recent Louisiana Derby, is rated at 40 to 1 in the future book.

PHILADELPHIANS BUY SINCLAIR'S RACE HORSES

PHILADELPHIA, April 2.—(AP.)—James Irvin, a Philadelphia contractor and a Republican ward leader, announced that he and another Philadelphian have purchased the racing stable of Harry F. Sinclair.

Irvin declined to reveal the name of his associate or to give details of the transaction.

LOTT CAPTURES S. A. TITLE

AUGUSTA, Ga., April 2.—(AP.)—George Lott of Chicago, ranking No. 3 player of the nation, added to the South Atlantic singles tennis crowd to his titles when Tamio Abe, Japanese champion, defaulted in the finals of the tournament, because of an infected foot.

Abe, paired with Frank X. Shields, New York, national junior champion, trimmed Lott and Johnny Doeg, Stanford University star, for the doubles title, 6-3, 6-3, 6-0.

The Japanese champion, in declining to meet Lott, said the doubles match had caused irritation of three infected toes on one foot and he was unable to play.

EXHIBITION GAMES

GAMES TODAY.

Jacksonville—Brooklyn (NL) vs. Jacksonville.
Atlanta—New York (AL) vs. Atlanta.
Birmingham — New York (NL) vs. Washington (AL).
Memphis—Chicago (AL) vs. Memphis.
Knoxville—St. Louis (NL) vs. Knoxville.
Louisville—Cincinnati (NL) vs. Louisville.
Waco, Tex.—Detroit (AL) vs. Waco.
Phoenix, Ariz.—Chicago (NL) vs. Pittsburgh (NL).
Philadelphia — Philadelphia (AL) vs. Philadelphia (NL).
Tulsa, Okla.—St. Louis (AL) vs. Tulsa.

RESULTS YESTERDAY.

St. Augustine—Newark 6, Brooklyn (NL) 5.
New Orleans—Cleveland (AL) 17, New Orleans 1.
Montgomery — New York (AL) 10, Montgomery 2.
Memphis—New York (NL) 2, Memphis 1.
Los Angeles—Chicago (NL) 7, Pittsburgh (NL) 5.
Fort Worth—Fort Worth 2, Detroit (AL) 1.
Jersey City—Philadelphia (AL) 5, Jersey City 0.
Shreveport—Chicago (AL) 1, Shreveport 0.
Kansas City—Kansas City 4, St. Louis (AL) 2.
Nashville—Nashville 3, Cincinnati (NL) 2.
Chattanooga—Chattanooga 4, St. Louis (NL) 3.

FIGHT

(Continued from Page Nineteen.)

usual three will be offered the fans at Motor Square tonight. The windup is an eight-rounder, and so is the semi-final, between Jack McFarland and Joe Elrene of the North Side, featherweights. Young Rudy of Charleroi and Sig Keppen of Beaver Falls, lightweights, will mix for six rounds in the third tilt and Joe Louder of the South Hills and Jack Unglo of Etna also are paired for six rounds, while Eddie Schuster of Sharpsburg and Tony Azarra of the East End will open the bill with a four-round skirmish.

BOUTS AT WASHINGTON

Teddy Welch of McKeesport and Battling Spinello of Ohio box the windup of a show at the Washington Gardens, Washington, Pa., tonight. Banty Reihner and Happy Davis box the semi-final and Jack Griffith meets Louis Posito and Esteem Giles and Dan O'Banyan battle in other six-round preliminaries.

Two shows are scheduled in Boston tonight, featuring Roberto Roberti against Ted Sandwina, Roy Mitchell against Nando Tassi, Ernie Schaaf against Benny Touchstone, Hambone Kelly against Jack Stone and Rocky Stone against Cy Harris. Tex McEwan boxes Henry LaMar at Manchester, N. H.

Jack Horner and Harry Martone mix at Jersey City tonight and Jimmy Byrne opposes Jack Humbeck in New York. Phil Kaplan meets Babe McGorgary, Allentown Joe Gans faces Jack Pry, Wyoming Warner mixes with Narses Artman, an Egyptian, and Ralph Smith trades punches with George Mulholland at Philadelphia's.

PENN STATE NINE OFF FOR TOUR OF SOUTH

STATE COLLEGE, Pa., April 2.—A squad of 15 ball players left here last night for the annual Southern training trip of the Penn State team. The Lions are scheduled to open this afternoon at Charlottesville, Va., meeting the University of Virginia. Five other games will be played this week. Veterans from last season will hold down virtually all of the positions on the southern tour. Capt. Harrington and Lesko will divide the catching work, while Van Atta, Haines and Roepke will do the pitching. The infield, intact from last season, includes Lungren, Dobbelaar, Kent, and Wolff. In the outfield are three veterans, Delp, Singley and Buchanan. Coach Bezdek and Frank Gager, student manager, had charge of the men.

EL PRODUCTO
for real enjoyment

WHAT SIZE PLEASE?
10 to 30c
Bouquet
10c straight
All day long—mildness makes perfect the enjoyment of its rich, distinctive character.
G. H. P. CIGAR CO., Inc. Phila., Pa.
Puritano Fino
2 for 25c
Distributor DALY BROS., Inc., 1230 PENN AVE., PITTSBURGH, PA. Phone ATlantic 4674.

Boggs & Buhl announce a splendid acquisition

Dayton Tires

—an event to be celebrated by a "trade-in" sale—a liberal allowance on your old tires

Dayton Tires are widely known — recognized as one of the very few super quality tires of America. With the widespread distribution and publicity facilities of this store back of them—Dayton Cords are destined quickly to assume the same leadership in popularity that they already have in quality.

Exclusively distributed by this store in the entire city and county

Dayton "Thorobreds" will carry our one-year guarantee—regardless of mileage

Due to the liquidation of the Lancaster Tire & Rubber Company it has been necessary for us to secure another tire.

After the most rigid investigation we have chosen Dayton "Thorobred" Cords—which we believe, is America's highest quality tire, and for two weeks at the following trade-in prices you can obtain Dayton "Thorobred" tires at prices which will pay you to equip all the way around and enjoy Tire Safety—Mileage—and Prestige.

DAYTON STABILIZED BALLOONS:

Size	Regular Price	Allowance	Net Cost
27x4.40—4-Ply	$11.00	$1.35	$ 9.65
29x4.40—4-Ply	10.50	1.25	9.25
30x4.50—4-Ply	14.50	1.40	13.10
28x4.75—4-Ply	13.90	1.65	12.25
29x4.75—4-Ply	14.70	1.80	12.90
30x4.75—4-Ply	15.25	1.85	13.40
31x4.95—4-Ply	19.05	2.35	16.70
29x5.00—4-Ply	15.90	1.90	14.00
30x5.00—4-Ply	16.55	2.00	14.55
30x4.50—6-Ply	17.20	2.10	15.10
31x5.00—6-Ply	20.30	2.50	17.80
28x5.25—6-Ply	21.20	2.55	18.65
29x5.25—6-Ply	21.65	2.65	19.00
30x5.25—6-Ply	22.40	2.70	19.70
31x5.25—6-Ply	23.20	2.85	20.35
29x5.50—6-Ply	24.10	2.95	21.15
32x5.77—6-Ply	28.75	3.50	25.25
33x5.77—6-Ply	30.00	3.65	26.35
30x6.00—6-Ply	25.25	3.10	22.15
31x6.00—6-Ply	25.95	3.20	22.75
32x6.00—6-Ply	27.00	3.25	23.75
33x6.00—6-Ply	27.55	3.40	24.15
30x6.20—6-Ply	29.50	3.60	25.90
31x6.20—6-Ply	30.80	3.75	27.05
32x6.20—6-Ply	32.15	3.95	28.20
30x6.75—6-Ply	32.70	4.00	28.70
32x6.75—6-Ply	34.50	4.25	30.25
33x6.75—6-Ply	35.75	4.40	31.35
34x7.30—6-Ply	39.85	4.90	34.95

DAYTON "THOROBRED" HIGH PRESSURE:

Size	Regular Price	Allowance	Net Cost
30x3½—Cl. Oversize	$ 9.55	$1.20	$ 8.35
30x3½—Cl. Double Oversize	11.95	1.45	10.50
30x3½—S.S.—6-Ply	16.20	1.95	14.25
31x4 —S.S.—6-Ply	18.30	2.25	16.05
32x4 6-Ply	19.10	2.35	16.75
33x4 6-Ply	19.90	2.45	17.45
32x4½ 8-Ply	25.10	3.10	22.00
33x4½ 8-Ply	26.15	3.20	22.95
34x4½ 8-Ply	27.20	3.35	23.85
30x5 8-Ply	30.30	3.70	26.60
33x5 8-Ply	33.40	4.05	29.35
34x5 8-Ply	36.00	4.40	31.60
35x5 8-Ply	36.85	4.50	32.35

For your convenience Dayton "Thorobred" Tires can be purchased on our special monthly payment plan.

Drive to our motor door entrance, our men will take off your old tires and install the new ones in a few minutes.

Lancaster Tires formerly sold by us with a one-year guarantee will be taken care of in case of adjustment.

BOGGS & BUHL

U. S. DAVIS CUP TEAM PLANS TO TOUR COUNTRY

Pirates Finally Got So They Couldn't Bear the Cubs

★ SUN-TELEGRAPH ★ SPORTS ★

THIRD GAME WORKS CHARM

MANCHESTER, Eng., April 2.—After playing two draws, Huddersfield Town and Sheffield United finally reached a decision here today in a playoff of the semi-finals of the English Football Association cup competition, Huddersfield Town winning, 1 to 0. Blackburn Rovers is the other team in the final.

Another Corbett In Ring

By FRANK G. MENKE.

CALIFORNIA has produced another Corbett of the heavyweight variety—Tom is his first name. And plenty of the folks have a notion that if he's not shoved along too fast he may add modern luster to an already illustrious ring name.

For quite a few moons there have come whisperings out of the "Golden Gate" region concerning Corbett. Finally Frank Churchill, who piloted Pancho Villa to the crest, who manages Tod Morgan, a champion, and who has handled others who became great ones in pugdom, was coaxed out to San Francisco to look him over.

"I went there more to be obliging than anything else," writes Churchill. "I wasn't excited about Corbett, despite all I'd heard concerning him. For this is one of those hysterical eras in the game where everybody that sees any big fellow land even one solid smash, or duck one hefty blow figures he has seen a coming champion.

"As I've said, I went out there just to please some fellows who asked me to take a look at the kid. And I brought him back to Chicago. I'm not saying I have a champion in the making, but I am satisfied that there is a boy who looks just about as good as any youngster I've looked at in many years.

HAS RING BALANCE

"The one thing that impressed me most about him is that he has ring balance. Now that's something that very few fellows in the fight game stress, or regard as important. To me it is one of the most vital of assets. Tunney has it, Loughran has it, Dempsey had it in his earlier years.

"I guess some folks would call it surefootedness, plus poise and calmness. Corbett always seems to be in a position to hit. He never seems to be off balance; never flustered mentally or physically. And that is something that belongs only to great fighters—something that Jim Corbett, the boxing peer of them all had in abundance.

"Tom Corbett has a left hand that is lightning fast. His right is improving all the time. All he needs is to learn the knack of snapping it from short range to become rated as a murderous hitter. However, he really doesn't need to do much apologizing in a socking way, because he has knocked out 29 men in 35 fights.

"When I say he's the fastest big man I've seen in 10 years I mean that as a truthful statement—not as a ballyhoo for a man I'm handling. I've never tried to bunk the public about any fighter of mine and I'm not going to start now.

In 35 fights Corbett has lost but twice. The first time was a decision defeat in the second or third mixup of his career. His only other loss was to Armand Emanuel, the San Francisco whirlwind. Losing to Emanuel was no disgrace to the 21-year-old Corbett, for Emanuel rates right now as a man who could come close to outscoring every heavyweight in the game.

IS APT PUPIL

"Corbett at 21 is awfully young for a heavyweight. But he's an apt pupil, improving all the time. He's rugged and strong and, like Jack Dempsey in his early days, he loves to fight. And he's ambitious.

"When a youngster combines speed, cleverness, gameness, a punch in either hand, youth and ambition—well, he's destined to get somewhere in any athletic endeavor he makes. And when one remembers that Corbett is close to 6 feet, weighs around 173 and is still growing, there's plenty of reason to hope that in another year or two he'll be a full-fledged heavyweight—and a dangerous one for any man that faces him.

"I've brought the kid East to give him the chance that anyone deserves who has made a record such as his. I am not making any definite predictions as to what he'll do, but if he gets a shot at Sekyra or Lomski or even at the Loughrans or the Delaneys I wouldn't be surprised if Tom Corbett surprised plenty of folk who hardly know he's fistically alive at this time."

(Copyright, 1928, King Features Syn., Inc.)

U. S. Protests Olympic Plans

PHILADELPHIA, April 2—(AP.)—Protests have been made by the United States and Great Britain to the Dutch Olympic committee against the plan to hold Olympic rowing races on a canal where not more than two crews can compete in each heat, it was learned today.

It was first arranged to race on the Amstel River, Amsterdam, but in looking over the course the Dutch officials found that the river had a slight turn and they decreed the course must be straightaway.

In the search for a straight course the narrow canal was found, and though it would hold only two crews it was selected.

"The crookedness of the Amstel," said Lawson Robertson, principal trainer of United States Olympic athletes, "may not interfere with the course, but the Dutch officials seem to think it does. Boat races have been held on the Amstel River for years and all the boat houses are located there."

MARR PHILLIPS, FORMER MAJOR LEAGUER, DIES

Funeral services for Marr Phillips, 50, major league baseball star in the late 90's, who died yesterday afternoon, will be held at 2 o'clock tomorrow afternoon from the chapel of Herman & Son, 202 East Ohio street, North Side.

Phillips was born in old Allegheny City. He began his baseball career with Erie in 1876, and was with the Pittsburgh and Detroit clubs in 1885. He later played for Rochester and Hamilton, Ont. He is survived by one brother, Joe Phillips, and one sister, Mrs. Conner E. Herman.

First-Round Lineup Fixed

NEW YORK, April 2.—(INS.)—Advices reaching the Davis Cup Committee here indicate that William T. Tilden, captain and czar of the American Davis Cup team, is routing the team into a barnstorming tour which will take in the entire country from coast to coast.

Tilden is carrying on negotiations now for two "exhibition" dates with others projected to follow. The most immediate is a trip to Dallas, Tex., for a series of exhibition matches to take place before the first-round Davis cup match with Mexico next week. Ing Bill also is negotiating for a trip to California for a number of exhibitions.

The Davis cup committee has also been advised of the tentative lineup of the American Davis cup team in the matches with Mexico, as follows:

It is planned that Tilden will engage in two matches, the first singles and in the doubles. His opponent will probably be T. P. Tapia, Mexican star. The second singles for America will be assigned to John Hennessey of Indianapolis, who will probably face Robert Kinsey, champion of Mexico and captain of their team. In the doubles Tilden will be paired with Arnold Jones of Providence against Kinsey and Unda.

New Golf Course To Have Legal 19th Hole

RICHFORD, Vt., April 2—(AP.)—As soon as the frost is out of the ground hereabouts, work will be started on what Francis Ouimet, former national open golf champion, described as the sportiest golf course in the world and the only one in America with a legal "19th hole."

A syndicate of wealthy Boston and Montreal men, headed by Ouimet, Maj. Gen. Malvern-Hill Barnum, U. S. A., retired, and Judge J. Albert Brackett, all of Boston, has purchased 500 acres of land in Richford, the golf course and 60 acres which adjoins the property, but is across the international line in the Province of Quebec. The club house will be erected on Canadian territory.

Loss of Lester Bell Weakens Cards

By IRVING VAUGHAN.

THE dignitaries who control the affairs of the St. Louis Cardinals pulled somewhat of a surprise on the patient old public when Lester Bell was traded to the Braves, but the real surprise now is that nobody has arisen to remark that "there must have been something behind that move."

It has become almost a mania with a certain element to point the finger of suspicion at any and every happening in baseball. With them nothing has been on the level since the eight White Sox threw the world series of 1919, but they are just a bit severe on the guardians of the national pastime.

If one of these skeptics cared to grab a dark lantern and go out in quest of certain little baseball wrongdoings of recent years he might be successful, but it is foolish to argue that every time an outstanding player is suddenly traded that the step was inspired by the desire of a magnate to unload before the storm broke.

NO MYSTERY TO TRADE

When Grover Alexander was dumped overboard for the waiver price in 1925, a move that unquestionably made it possible for St. Louis to win its first world championship, the voice of suspicion wasn't raised because the Chicago club made no attempt to hide the motive. Despite warnings, Alex refused to abide by the club rules against strenuous social activities, so Manager McCarthy tired of it and took drastic steps. All this was explained at the time and the world understood. The owners could help their own racket if they were equally as frank with the cash customers any time a surprise move was necessary. The trouble is that most of the magnates are so heavily steeped in their own importance that they think they can do no wrong.

What was said when Rogers Hornsby was traded to the Braves during the winter? President Stoneham explained it as a move for the best interests of the Giants. McGraw said nothing and took the attitude that nobody had the right to question him. The dear old public promptly got the notion that Hornsby must have jammed himself in some way.

BELL DEAL HURTS CARDS

The trade of Hazen Cuyler to the Cubs by Pittsburgh was another thing that set the tongue waggers to going. Cuyler is a clean living fellow who probably never had a wrong thought in his head, but he has had to suffer suspicion because Barney Dreyfuss would offer no logical explanation for the transfer. Further injustice was done the player by some official of the Pittsburgh club declaring that the social drinkers no longer would be tolerated. The way this was said indicated Cuyler was included in this clique. He is an abstainer. He may have said some uncomplimentary things about the president and manager of the club, but he was entitled to his opinions.

In giving Bell to the Braves for high and some cash (the latter probably being an afterthought merely to balance the deal in the eyes of the public), the Cardinals didn't help themselves a whit. In fact, they eliminated one of the important cogs in their attack. But that doesn't mean Bell had violated any of the rules laid down by the policeman on the baseball beat. All that Bell did was to let the world and St. Louis know that he didn't want to play there. Neither the club nor the town suited him, so there was only one thing to be done and the officials of the Cardinals did it. They were careful, however, not to let Bell go to a team that wanted him and needed him. That team was Chicago, which would have given more in return than was given by the Braves.

HAMBLETONIAN STAKE ENTRIES CLOSE MAY 1

CHICAGO, April 2.—The fifth Hambletonian stake for foals of 1927 has been opened by the Hambletonian Society. It will be raced in 1930 and will have a pacing as well as trotting division. Entries close May 1. The pacing division will be called "The Geers" in memory of the immortal Edward F. (Pop Geers).

DOANE TO RACE ON CIRCUIT

CLEVELAND, April 2.—Doane, the cyclonic North Carolina gelding that holds the world record of 2:06¼ for 2-year-old trotters over a half-mile track, will make his first appearance on the Grand Circuit this season. He is scheduled to inaugurate a series of stake engagements in the Ohio 2:06 trot at the North Randall meeting here, July 2-7.

As a result of his sensational performances over the twice-around courses, Doane will step into the big time expected to gather considerable glory. He'll have to be right upto snuff to dispose of the company he is destined to meet.

Also out for the rich plums will be such starts as Minia Dillon, 2:02¼; Full Worthy, 2:03; Trumpet, 2:03¼; Kashmir, 2:03½; Dewey McKinney, 2:03½; Cinema, 2:03½; Bob Armstrong, 2:03¾; High Noon, 2:04½; Clara Rascom, 2:03½; Claysworth, 2:03¼; Tippie Frisco, 2:07½, and Signal Spring, 2:08¼. There is a world of speed represented in this group.

Doane again will have the capable services of the Wilson (N. C.) reinsman, Cyrus Becker, in the sulky. Becker brought him through his 2 and 3-year-old form. At 2, Doane accounted for six races over the half-mile tracks and last season, was home first on eight occasions. He made his record performance against time at Reading, Pa. At Endicott, N. Y., he set a new race record for 3-year-old trotters over a half-mile track by traveling in 2:07¾. Doane is the property of L. S. Hadley of Wilson.

BOWLING

(Continued from Page Twenty.)

the five-men championship last night when entries in the final session of this event failed to improve the 3,037 rolled by the Chicagoans Saturday. This enabled the Tea Shops, of Milwaukee, now known as the Norwesco Malts, to retain the all-time congress record of 3,199 established at Peoria, Ill., last year.

Only four teams were able to pass the 3,000 mark in four weeks. Finishing second and third were the Mineralites, 3,019, and the Bleck's Acmes, 3,013.

Other five-men leaders: Troxas, St. Louis, 2,932; Meister Insurance Company, Omaha, 2,969; Consumers and Puritan Malts, Chicago, and Euclid's Arcade, Cleveland, tied for seventh with 2,964; Lake City I. O. O. F., Chicago, 2,945.

The Oh Henry team received $1,000 of the $24,359 offered as prizes in five-men competition. The prizes decrease $50 for each place, the Mineralites receiving $950, and the Acmes $900.

Singles, doubles and all-events leaders remained virtually undisturbed over the week-end. Competition in these events will conclude shortly after 5 p. m. today. Several feature events are scheduled tonight, including the appearance of more than a score of fives.

The leaders in the events rounding today:

TWO-MEN.

Will Hoefle, Cicero, Ill.	1,268
Metak Wilmeffer, St. Paul	1,247
Fitzgerald-Gebo, Detroit	1,216
P. Kreps-Root, St. Louis	1,208
Lindsey Ferio, New York	1,206

SINGLES

Summers, St. Louis	705
Schmitz, Chicago	702
Bork, Chicago	697
Peplinski, Erie, Pa.	686
Freitag, Milwaukee	682

ALL-EVENTS

Wolf, Chicago	1,937
V. Krist, Cleveland	1,931
J. Serbost, Detroit	1,923
P. Snyder, Erie, Pa.	1,916
W. Heerman, Chicago	1,916

Frank Meggenger was the principal speaker at the annual banquet of the P. & L. E. Fast Freight Bowling Association, held Saturday evening in the Roosevelt Hotel. Raymond Clinton, toastmaster, was introduced by Nelson Kates, banquet committee chairman. A humorous sketch by William Kelly and a varied musical program by the Dewey Wilkerson musical troupe, Joseph Dittmer was the individual league leader with an average of 147 and the B. P. No. 2 team paved the loop, winning 32 games and losing 16.

STILL IN THE ARENA

Notre Dame Nine Off To Tour South

SOUTH BEND, Ind., April 2.—Sixteen Notre Dame baseball players and Student Manager Bernard E. Zipperer, in charge of Coach Tommy Mills, left today for Fort Benning, Ga., where they begin the two-week spring training trip Tuesday with a series of three games with the Fort Benning College team.

The Irish Southern schedule calls for the playing of 10 games within 11 days. In addition to the opening contests Mill men will play two games each with Louisiana State at Baton Rouge, Loyola at New Orleans, Spring Hill College at Mobile, and one game with Vanderbilt at Nashville, Tenn.

Coach Mills is looking forward to some strenuous contests for his proteges especially with Fort Benning and Spring Hill. These colleges have the ranking nines of the South. However, if the Irish nine plays the bang-up game that it did at the close of its home practice sessions, it should fare well.

Two sons of Big Ed Walsh, coach of the White Sox, lead the Irish staff of hurlers. Ed, Jr., has been pitching winning ball for the Gold and Blue team for three years while Bob, bigger and heavier than his brother, promises to follow his example. Joe Jachym, captain of the basketball five, and Oscar Rust, relief men last year, will take their regular turn on the mound. Two newcomers, Ed Donohue and Frank Buckley, have shown plenty of stuff and will step in with the regulars.

The receiving end of the battery will be held down by John Law and Joe Lordi. Law is a junior but this will be his first year on the team. Both of them have displayed power with the willow and Lordi looks especially promising.

Notre Dame's infield, intact from last season, has been working with the smoothness of a veteran major league quartette. Long John Colerick will be at first base, Capt. Joe Sullivan at second, Joe Schrall at short and Johnny Niemie at third. Gerald Griffin will be the utility man on the tour.

The outfield still presents a problem for Coach Mills who designated Fritz Wilson of Pittsburgh and John (Bull) Poliski, substitutes from last year, and John Moran, a newcomer, for the trip. Wilson and Poliski are heavy hitters, while Moran is a good fielder and covers a lot of ground in quick time.

Notre Dame opens its home schedule April 17 with Kalamazoo College.

WALKER-HUDKINS BOUT IN MAKING

CHICAGO, April 2.—(AP.)—Jack Kearns, manager of Mickey Walker, world's middleweight champion, has promised Promoter Jim Mullen he will confer with him here Thursday to discuss a probable championship match between Walker and Ace Hudkins, the Nebraska Wildcat.

Mullen is confident he can land the title go for Chicago, July 19. Hudkins, a welterweight, has announced he will join the middleweight class because of his increasing poundage. Mullen also plans to sign Jack McCarthy, of Chicago, and Jackie Fields, of California, for a bout April 9.

CHICAGO GOLF CENTER

The Chicago district includes about 15s golf courses. Olympia fields alone has four 18-hole courses of championship caliber.

SOUTHERN NINE DRAWS SCOUTS

It isn't often that a barrage of alluring offers from big league managers breaks over the head of a college ball player. Such was the experience last week of Buck Halloran, second baseman of the Spring Hill College baseball team of Mobile, Ala., generally regarded as one of the strongest collegiate outfits in the South.

Somebody tipped off Ray Cahill, scout of the St. Louis Browns, to take a look at the Spring Hill team, undefeated in two years. Cahill, who in his seven years scouting for the St. Louis American Leaguers has viewed the best college teams from the Atlantic to the Pacific, took a look.

Cahill came back the next day and took another look, and began feeling around in his pockets for contract blanks. "That's one of the best-coached college teams in the country," he remarked. He wanted Buck Halloran to sign a contract on the spot, calling for him to report to the St. Louis Browns after graduation in June. Halloran postponed decision.

As the St. Louis scout was leaving the campus, a wire was coming in from the Montgomery (Ala.) team asking for Halloran's terms. The wires again began humming, and in clicked a telegram from Billy Evans, manager of the Cleveland Indians. The Cleveland pilot had Halloran visit him in New Orleans, where he offered the Spring Hill star an attractive contract. Halloran, however, again postponed decision.

Lottie Schoemmel Sets Endurance Swim Mark

MIAMI BEACH, Fla., April 2.—(AP.)—Apparently little tired by her 32-hour grind, Mrs. Lottie Moore Schoemmel of New York yesterday completed a swim in Deauville pool here that raised the world endurance record one hour.

She entered the water at 9:25 a. m., Saturday, and climbed out at 5:23 p. m., yesterday. The former record of 31 hours, set by Miss Edith Johnson in Black pool, England, stood for more than 47 years. Bill Erickson, who set the American record of 30 hours last summer in Lake George, swam part of the time with her.

Mrs. Schoemmel plans to swim the English Channel in September.

WHAT'S ON THE AIR

EASTERN STANDARD TIME.

LOCAL

6:00 P. M.

KDKA (316)—Time.
WCAE (461)—Dinner concert from Waldorf-Astoria.
KV (270)—Dewey Bergman and Webster Hall orchestra.

6:15 P. M.

KDKA (316)—Little Symphony Orchestra in William Penn Hotel.

7:00 P. M.

KDKA (316)—Eclipse Clippers.
WCAE (461)—Lenten message.
KQV (270)—Hotel Roosevelt orchestra.

7:05 P. M.

WCAE (461)—Women's Chorus of Clairton, under direction of Mrs. Charles Kingsley.

7:30 P. M.

KDKA (316)—Rosy's Gang, featuring Les Reis, blackface comedian.
WCAE (461)—Uncle Gimbee in program for children.

7:45 P. M.

WCAE (461)—Food talk.

8:00 P. M.

WCAE (461)—Great Moments in History, offering the National Players in presentation based on the life of Henry Hudson, English explorer.
KQV (270)—Talk on municipal government by James F. Malone, president of Council.

8:30 P. M.

WCAE (461)—A. & P. Gypsies in musical program.

9:00 P. M.

KDKA (316)—Riverside hour. Music.
WJAS (270)—Modern Love Stories. Dance band and soloists.
KQV (270)—Mystery pianist.

9:30 P. M.

KDKA (316)—Works of Great Composers. Herbert Borodkin, viola soloist, and orchestra.
WCAE (461)—Time, General Motors program, featuring Jacques Thibaud, noted French violinist.
WJAS (270)—Don Voorhess Concert Orchestra, vocal and instrumental soloists.

10:00 P. M.

KDKA (316)—Time, Moon Magic, featuring Paula Hemminghaus and Di Stefano Trio, a string ensemble.
WJAS (270)—La Palina program. Orchestra, vocal soloists and guitar quartet in South American and Spanish music.

10:30 P. M.

KDKA (316)—Ed Smalle and Dick Robertson, singers of character and comedy songs.
WCAE (461)—Time-to-Retire Boys. Vocal choruses and duets.
WJAS (270)—Buccaneers in novelty program.

11:00 P. M.

KDKA (316)—Time. Weather.
KQV (270)—Leviathan Band from Flotilla Club.

Tonight's Radio Features

8:00 P. M.

WCAE (461)—Great Moments in History. Presentation based on life of Henry Hudson, English explorer.

9:30 P. M.

WCAE (461)—General Motors program, featuring Jacques Thibaud, noted French violinist.

10:00 P. M.

KDKA (316)—Moon Magic, presenting Paula Hemminghaus and Di Stefano Trio, string ensemble.

OUTSIDE PITTSBURGH

6:00 P. M.

WJR WCX (441) Detroit—Venetian ensemble.
WWJ (353) Detroit—Organ.
WJZ (454) New York—Manger orchestra.
WEAF (492) New York—Waldorf dinner music.

6:15 P. M.

WCCO (405) Minn.-St. Paul—Children's hour.

6:30 P. M.

WBZ (333) Boston—News; Weldon ensemble.
WGY (380) Schenectady—Van Curler orchestra.

6:45 P. M.

WEC (468) Washington—Peoples home hour.

7:00 P. M.

WBZ (333) Boston—Lowe's orchestra.
WCCO (405) Minn.-St. Paul—Boy Scouts.
WSB (476) Atlanta—Vick Myers orchestra.
WJR WCX (441) Detroit—Minstrels.
WJZ (454) New York—Serenading Shoemakers.
WHO (535) Des Moines—Walt Woods orchestra.
WOR (422) Newark—Commodore ensemble.

7:15 P. M.

CFCA (357) Toronto—Organ.
WEAF (492) New York—String quartet.

7:30 P. M.

WCCO (405) Minn.-St. Paul—Long's orchestra.
WGY (380) Schenectady—General Electric hour.
CNRW (384) Winnipeg—Garry dinner program.
WJZ (454) New York—Dotty's Gang.
WEAF (492) New York — "Visit to Persia."

7:45 P. M.

WPG (273) Atlantic City—Agriculture; dinner dance.
WEAF (492) New York—Physical culture prince.

8:00 P. M.

WDAF (370) Kansas City—Hudson-Essex orchestra.
WEAF (492) New York—Moments in history.
WOAI (500) San Antonio—Gunter orchestra.

8:30 P. M.

WBBM (389) Chicago—Concert ensemble.
WLS (345) Chicago—Angelus; Harmony Girls.
WJR-WCX (441) Detroit — "Do Love Dreamers."
WEAF (492) New York—Gypsies.

8:45 P. M.

KFI (469) Los Angeles—Senator Cartwright.

9:00 P. M.

WSM (337) Nashville—Jackson orchestra.
KTHS (384) Hot Springs — Soprano; dance favorites.
KFI (469) Los Angeles — White King male quartet.
WJZ (454) New York—Riverside hour.
WOR (422) Newark—Modern love story.
KHJ (416) Los Angeles—Nightly doings, concert, news.

9:30 P. M.

WBAL (坂85) Baltimore—String quartet.
KTHS (384) Hot Springs — Ozark philosophers.
KOA (326) Denver—Brown Palace orchestra.
WJZ (454) New York—Rise and Shine.
WEAF (492) New York—Family party.
WSMB (322) New Orleans—Music.
WOR (422) Newark — Don Voorhees' band.

10:00 P. M.

WBZ (333) Boston—News; Sein Fein orchestra.
WLS (345) Chicago—International revue.
WBAL (285) Baltimore — Marylanders' reminiscences.
KFI (469) Los Angeles—Symphonette.
KOA (326) Denver — Scheuermann orchestra; Kon Kounz.
WJZ (454) New York—Moon Magic.
WOR (422) Newark—La Palina.
KHJ (416) Los Angeles—Music.

10:30 P. M.

WBZ (333) Boston—Andrew's Troubadours.
WCCO (405) Minn.-St. Paul—American Legion program.
WPG (273) Atlantic City — Detroiters dance orchestra.
WJZ (454) New York—Smalle and Robertson.
WEAF (492) New York—Time-to-Retire Boys.
WOR (422) Newark—Buccaneers.

11:00 P. M.

WRC (469) Washington — Le Paradis band.
WSM (337) Nashville—Baritone, pianist, soprano.
KFI (469) Los Angeles—Shell program.
WJZ (454) New York—Slumber music.
WEAF (492) New York—Park Central orchestra.
WOR (422) Newark—Roseland dance orchestra.
WABC (389) New York—Vallee's Yale collegians.

11:15 P. M.

KOA (326) Denver—Orchestra; Melody Maids.

11:30 P. M.

WSM (332) Nashville—Mazmakers Serenaders.
WPG (273) Atlantic City—Follies Bergere orchestra.
WHN (395) New York—Silver Slipper orchestra.

11:15 P. M.

WSB (476) Atlanta—Trout's Melody Artists.

12:00 MIDNIGHT.

KFI (469) Los Angeles—Tenor.
WHO (535) Des Moines—Organ.
WHN (395) New York—Cotton Club orchestra.
KHJ (416) Los Angeles—Music.

12:15 A. M.

WDAF (370) Kansas City—Nighthawk frolic.

1:00 A. M.

KTHS (384) Hot Springs—Organ.
KFI (469) Los Angeles—Symphonette.

2:00 A. M.

KTHS (384) Hot Springs—Cock-A-Doodle orchestra.

INVEST IN PITTSBURGH

NOW

No better time than during the "Real Estate Clearance Sale" in April when all the dealers are cooperating with The Sun-Telegraph by offering their choice homes in all sections of Pittsburgh and its suburbs at rock-bottom prices.

This is without doubt the best opportunity you will have to buy a home this year most advantageously. All types and prices.

Turn to the classified columns of this paper every day for the complete listings.

SUN-TELE CLASSIFIED ADS

Buy Your Home in Pittsburgh

SOHO GIVES WAY TO PROGRESS -:- BOULEVARD ROUTE -:- CUT THROUGH OLD HOMES

PHOTOS BY SUN-TELE STAFF PHOTOGRAPHER.

RAPID PROGRESS

Work on the Boulevard of the Allies is progressing rapidly. The ramp which connected with Forbes street has been removed and a steam shovel is at work clearing the way for the overhead to carry automobiles to the hillside, through Soho, and into Schenley Park.

HOMES MUST GO

Houses which clung to the hillside above Forbes street for many years have been torn down and a roadway is being built which will provide rapid automobile transit through Schenley Park to Squirrel Hill and other outlying districts.

OVER HILLSIDE

The retaining wall at the left marks the edge of the new boulevard. The house at the end of the wall will be the next building to be torn down. Steam shovels are busy day after day tearing their way along the hillside and before many months Pittsburgh will have another beautiful boulevard.

The Death Roll

Clarence H. Howell.

Clarence Howard Howell, 55, for 39 years superintendent of the composing room of the Pittsburgh Press and active in church, Masonic and Y. M. C. A. work, died in his home, Franklin road, Ingomar, early today, after a week's illness from pneumonia.

Born in Irwin, he came to Pittsburgh when aged 15 and a few years later was employed by the Press.

Mr. Howell was one of the leaders in promoting Ingomar civic activities. He was a member of the Kranking Community Methodist Episcopal Church there and president of its board of trustees and superintendent of the Sunday school.

He was past master of Geter C. Shidle Lodge No. 650, F. & A. M., and its treasurer; a member of Zerubbabel Chapter No. 162, R. A. M.; Ascalon Commandery No. 59, Knights Templar; Pennsylvania Consistory, A. A. S. R.; Syria Temple, A. A. O. H. M. S., and Sherwood Council, O. of I. A.

Mr. Howell took an active part in membership campaigns at the Downtown Y. M. C. A. He leaves his widow, Mrs. Margaret Bell Howell; three sons, Clarence H., Jr., Harold H. and William H.; two sisters, Mrs. W. G. Piper, Frostburg, Md., and Mrs. Lewis N. Ireland, North Side, and two brothers, H. P. Howell, New York, and Alfred C. Howell, Boston, Mass.

James Walker Shields.

James Walker Shields, 76, for many years prominent in the Pittsburgh coal industry, died yesterday at Daytona Beach, Fla., where he was spending the winter. A son of Thomas Shields, coal operator, Mr. Shields began work in the mines as a boy and progressed steadily, being owner of the Osceola Coal Company at the time of his death. He was married in 1876 to Mary A. Ray, of Covington, Ind. He was a member of West Newton Masonic Lodge and Scottish Rite Masons. Besides his widow he leaves three daughters.

Samuel D. McGlumphy.

Samuel D. McGlumphy, 29, died this morning at his home, 2948 Espy avenue, Dormont. He was born in Pittsburgh and had lived in Dormont the last two years. He was assistant treasurer of Hardy Brothers Company, candy manufacturers. He was a member of Dormont Presbyterian Church; Milnor Lodge No. 287, R. & A. M., and Syria Temple, Mystic Shrine. He leaves his widow, his mother, one daughter, one son and two sisters.

John Best.

John Best, 81, a Civil War veteran died Saturday at his home in College avenue, Oakmont. He served with Company E, Second Regiment of Pennsylvania Cavalry. He leaves his widow, two sons, Elmer and William Best; two daughters, Mrs. Lottie Royer and Mrs. S. A. McNeil of Verona; a sister and three brothers.

Mrs. Louis P. Smith.

Mrs. Amelia Katherine Schuman Smith, 69, died at her home, 1221 Benton avenue, Saturday. She was a lifelong resident of the North Side and a member of the Brighton Road Presbyterian Church. She leaves her husband, Louis P. Smith; three sons; two daughters; a brother and two sisters.

Funeral of Mrs. Wagg.

Funeral services will be held tomorrow for Mrs. Wagg, 83, widow of George Wagg, from her home at 2901 Mountford street, North Side. Interment will take place in the Unitek Cemetery. Mrs. Wagg died Saturday.

County Clean, So Says "Blind Men's Parade" File

Allegheny county is clean.

A poll of the constables making up the "Blind Men's Parade" in their quarterly reports to Judge George V. Moore, emphasized that fact.

A few constables reported there had been liquor law violations, whereupon prosecution was begun and the county once again is fit to wear the white ribbon.

Boy, Foot Fast In Turnstile, Takes Nap

International News Service.

NEW YORK, April 2.—Although his foot was wedged in a subway turnstile for 45 minutes early today, 6-year-old John Caffey became bored with efforts to release him and fell asleep. The boy's foot was caught as he was being carried from the station by his father. A patrolman attempted to release him without success and called the rescue squad of the fire deparment. Firemen finally had to bend a heavy iron arm of the turnstile to free the boy, who slept through the operation in his father's arms.

Dies

CLARENCE H. HOWELL

Clarence H. Howell, 55, for more than 20 years superintendent of the Pittsburgh Press composing room, died early today at his home in Ingomar. He was active in Masonic and Y. M. C. A. work.

DIVORCE CASE RULED OUT

John Gray, 23, of Mollenauer, was on a fair way to divorce today in Common Pleas Court when he testified his wife, Jennie, 22, had fired at him with a revolver, spent his money running around with other men, and threatened to poison him. But John admitted to Judge James H. Gray that Jennie had agreed not to contest the suit, and the case was ruled out.

DOG CHASING CAT LANDS HIS OWNER IN HOSPITAL

Harry Stiles of 7619 Susquehanna street is in Columbia Hospital today, recovering from a severe beating inflicted by a Negro Saturday night in Finance street when Stiles' dog chased the Negro's cat. Stiles was found unconscious in the street by a pedestrian. Search has been started for the Negro.

9 SPEAKEASIES RAIDED

North Side police, directed by Lieuts. John J. Lynch and Edward J. Arthur, raided nine alleged North Side "speakeasies" Sunday, confiscating moonshine in all and slot machines in two places.

Louis Lissitz, confectioner, 2032 Beaver avenue; Mike Hudnick, grocery, 2845 Preble avenue; Dan Shay, confectioner, 1209 Beaver avenue; Joe Standish, 1232 Ridge avenue, were each fined $100 with the alternative of 30 days in the workhouse by Magistrate E. M. Hough in Allegheny Police Court.

Nellie Standish, wife of Joe, was arrested in a second raid when police found her with two pints of moonshine. With Mary Dombrosky and Mary Duenretra, arrested at 1526 Reedsdale street, and Emma Booker, arrested at 1517 Sedgwick street, she was held for Morals Court charged with keeping a disorderly house.

Magistrate Hough fined John Kuchek, 1342 Reedsdale street, $10 with the alternative of 10 days, after he denied conducting the place. Decision was reserved in the case of Nick Daubinski, 1101 Beaver avenue, who, it was alleged, poured a pint of moonshine into a sink.

PAIR LOOT TILL IN OAKLAND

Confronted by two armed holdup men in the office of the Harris Service Station at 2400 Forbes street, early today, W. C. Dantz, of 345 South Graham street, an attendant, was forced to hand over $145 from the cash register. After securing the money and warning Dantz to remain quiet, the men ran to the street and drove away in an automobile. Dantz ran to the Oakland Police Station nearby and reported the holdup. He said that both the robbers were aged about 21.

MANHOLE TOP HURLED IN AIR, CHILDREN NEAR

A sewer gas explosion that blew a manhole cover 10 feet in the air endangered the lives of several children who were playing at Bruce and Second street, McKees Rocks, yesterday.

NEW YORK CURB MARKET

NEW YORK, April 2.—(AP.)—The curb market was irregular and prices inclined to heaviness today, many issues showing rather extensive declines after opening strong. As there was little in the way of news developments, the recession appeared to be the result of continued profit-taking.

Bancitaly resisted selling at noon showed a small net advance. Hoback rose 8 points to a new high at 312, but Safeway Stores lost 2 points and some other chain store issues were similarly weak. A few motors were strong, Ford of Canada advancing 8 points. Copeland Products A, Minneapolis Honeywell Regulator, Procter & Gamble, Stroock & Co. and Western Auto Supply were at new high levels.

Canadian Marconi was under pressure. Casein was pounded down nearly 7 points and some other issues which made substantial gains last week showed losses, among them Carnation Milk, Deere & Co., Adolph Gobel and New Mont Mines.

The utilities were heavy, Electric Bond and Share losing ground after reaching a new high at 49¾.

Favorable developments failed to buoy the sagging oils. Vacuum, which plans to increase capitalization with the possibility of a 100 per cent stock dividend, sold off slightly. Pipe Lines also showed small recessions.

NEW YORK, April 2.—(AP.)—Following is the list of transactions on the New York Curb Exchange, giving all stocks and bonds traded (600 omitted in sales column in bond list):

STOCKS.

Sales.		High.	Low.	Last.
600	Acetol Prod A	30	29¾	30
100	Aero Supply B	14½	14½	14½
500	Aluminum C Am	126½	125	126½
100	Am Chain A	40	40	40
2000	Am C Oilfields	84	80	84
400	Am Cyan B	29¾	29¾	29¾
100	Am Dist S	18¾	18¾	18¾
100	Am F & Power	90¾	90¾	90¾
200	Am Gas & E	137½	137	137
200	Am Hide & S	19¾	19¾	19¾
200	Am P&L pfd	107	107	107
100	Am Rayon	12¾	12¾	12¾
100	Am Rolling M	104	104	104
100	Arma Sil	88½	88½	88½
100	Am States Sec	7¾	7¾	7¾
800	Am Superpower A	47¾	47¾	48
100	Do B	47¾	46	46½
300	Anglo-Am oil	20¾	20¾	20¾
100	Do ctf reg	19¾	19¾	19¾
200	Asso Gas	48¾	48¾	48¾
100	Atl Fruit & S	84	84	84
100	Atl Lobos	13¾	13¾	13¾
600	Atlas Plywood	73¾	73¾	73¾
200	Auburn Auto	138	135	135
100	Am Rights Sec	7¾	7¾	7¾
2900	Bancitaly C	184½	180½	184
100	Barnsdall A	26¾	26¾	26¾
200	Baldy Shoe	4¾	4¾	4¾
40	Belmont	370	370	370
100	Bohn A&B	69	69	69
100	Bellis Mfg	27½	27½	27½
500	Barker Bros pfd	103½	103	103½
100	Baxter Laundry	25	25	25
100	Bell Am Tob B	28¾	28¾	28¾
200	Brockway M pfd	104½	104½	104½
200	Brockway M Y	50¾	50¾	50¾
200	Brooklyn Cy RR	7	6¾	7
100	Burhans P L	11¾	11¾	11¾
400	B N & E P pew	36	35¾	36
500	Do pref	26¾	26¾	26¾
100	C G S & B new	9¾	9¾	9¾
1400	Campbell Wyatt	41¾	41¾	41¾
1100	Can Marc Wire	7¾	7¾	7¾
200	Carnation Milk	42	42	42
200	Carnegie Metals	25	25	25
300	Case Prod Works	5½	5	5
100	Celanese 1st pf	107	107	107
100	Do Cp Ass new	88¾	88¾	88¾
100	Cent Ill Sec	68¾	68¾	68¾
200	Chesapeake	60¾	60¾	60¾
100	Chesler Cab new	25	25	25
2700	Chief Cons	4¼	4	4¼
20	Childs pf	116	116	116
4300	Cities Serv new	27¾	27¼	27¾
500	Do rights	1¼	1¼	1¼
800	Carrera A	98½	97	97
20	Cosein Co Am	217½	210½	210½
100	Do pref	100½	100½	100½
100	Do Pow 6% pfd	100½	100½	100½
100	City Ice & Fuel	42¾	42¾	42¾
200	Class A Am Cons	20¾	20¾	20¾
2100	Columbian Syndi	9¾	9¾	9¾
400	Comm'l Invest Trust	48¾	48¾	48¾
40	Conner Wilson	107½	107½	107½
100	Conn Power pfd	104½	104½	104½
4300	Cons Coal Mining	11	10½	10¾
200	Cons Ice Pref new	29¾	29¾	29¾
100	Cons Ry Pref	76	75½	75½
2100	Cons Textile	16¾	15¾	15¾
100	Do pref	74	74	74
100	Cons Coal Pref	72	72	72
1000	Cons Nev Utah	46	46	46
2900	Continental Oil vtc	17¾	17¾	17¾
200	Copperweld Steel A	15¾	15¾	15¾
3200	Creole Syndicate	13¾	13¾	13¾
20	Crocker Wheeler	40	40	40
200	Crowley Milner	24¾	24¾	24¾
200	Crown Will vtc	26¾	26¾	26¾
100	Cuban Dom pfd	101	101	101
90	Curtis A	11½	11½	11½
25	Curtis Pub	114	114	114
100	Darby Pet	12¾	12¾	12¾
200	Davega Inc	23¾	23¾	23¾
200	Debenham Sec	51½	51½	51½
15	Deere & Co	290	290	290
100	De Forest vtc	2¾	2¾	2¾
200	Du Cp O B	20	20	20
100	Dominion Stores	119	119	119
1200	Distiller Corporate	2¾	2¾	2¾
500	Dupont Motors	6¾	6¾	6¾
2200	Durant Motor	11¾	11	11¾
100	Eastern Roll Mills	24	24	24
100	E Steel Pow B	24	24	24
100	Edison Bond & Share	91¾	91¾	91¾
200	Elec Bond & Share pf	97¾	97¾	97¾
600	Electric Invest	44¾	44¾	44¾
100	Elec Shov Coal Cos	37½	37½	37½
200	Empire Pow	9¾	9¾	9¾
200	Eng Gold Mines	2¾	2¾	2¾
200	Estel Wells A	2¾	2¾	2¾
300	Evans Auto Ld B	2¾	2¾	2¾
100	Fageol Motor	4¾	4¾	4¾
400	Fashion-Par Corp	10	9¾	9¾
100	Fed Light & Trac	39¾	39¾	39¾
1000	Federated Metals	13¾	13¾	13¾
100	Firestone T & R	180	180	180
1000	Florence Goldfield	13	13	13
25	Fla P & W T pf	107½	107½	107½
200	Ford Mot Canada	280	280	280
200	Fox Theater A	17¾	17¾	17¾
100	Freshman Chas	4¾	4¾	4¾
3100	Gen Bak new	17¾	17¾	17¾
20	Do pref	93	93	93
300	Gen Empowering	19¾	19¾	19¾
100	Gen Ice Corp	29¾	29¾	29¾
100	Gen Ice Mch new	29¾	29¾	29¾
100	Gen Ry Mch new	29¾	29¾	29¾
100	Gilbert Co new	20¾	20¾	20¾
100	Gilbert Co new	20¾	20¾	20¾
300	Do preferred	50	50	50
200	Glen Alden Coal	154	154	154
100	Globe Amer	36½	36½	36½
100	Gold Seal Elec Co	1¾	1¾	1¾
100	Golden Center Min	7¾	7¾	7¾
200	Grand Stores new	65¾	65¾	65¾
10	Gt A & P 1st pfd	139½	139½	139½
100	Gulf Oil Corp Pa	115½	115½	115½
100	Hall Lamp	12	12	12
100	Harbd Thum pfd	44¾	44¾	44¾
2000	Hawthorne Mfg	60	60	60
100	Hazeltine Corp	43	43	43
100	Heca	15¾	15¾	15¾
200	Hercules Powder	214½	214½	214½
100	Hess Co	9¾	9¾	9¾
200	Hoboken Gulf cons	18¾	18¾	18¾
1200	Hudson B M & S	16¾	16¾	16¾
500	Humble Oil & Ref	65¾	65¾	65¾
100	Hygrade Food	29¾	29	29¾
100	Illinois Pipe Line	200	200	200
100	Indust Rayon A	39¾	39¾	39¾
100	Int Co N Y	91¾	91¾	91¾
100	Int Petrol	9¾	9¾	9¾
10	Interstate P &	126½	126½	126½
100	Int Rys	12¾	12¾	12¾
100	Int Utilities A	6¾	6¾	6¾
100	Jersey Bros pf	100	100	100
500	Knight & Kruskal	16¾	16¾	16¾
100	Lake Superior	4¾	4¾	4¾
100	Land Co Florida	2¾	2¾	2¾
200	Lefcourt Real pf	97½	97½	97½
100	Leh Coal & Nav	71¾	71¾	71¾
2100	Leh Val Coal ctf	74¾	74¾	74¾
100	Lesnet Oil	2¾	2¾	2¾
100	Lion Oil	21¾	21¾	21¾
100	Lone's rts	1¾	1¾	1¾
200	Lone Star Gas	69¾	69¾	69¾
2600	Mare Wire Loudon	6¾	6¾	6¾
100	Morgan Oil	4¾	4¾	4¾
100	Marland Oil Mex	4¾	4¾	4¾
100	Marland Val Mines	2¾	2¾	2¾
1100	Mavis Bottling Co	21¾	21¾	21¾
100	Max Dong Store	21¾	21¾	21¾
1400	M Kennet Tin Pl	69	69	69
100	Mead Johnson new	54¾	54¾	54¾
100	Mengel Co	54¾	54¾	54¾
100	Merr Ch Stores	54¾	54¾	54¾
2500	Mexico Oil	14	13¾	14
300	Mid Wood Util	14	14	14
100	Miss R & Hol Pr	34¾	34¾	34¾
400	Mohawk Val new	2¾	2¾	2¾
100	Mount & Gulf Oil	2¾	2¾	2¾
100	Mountain Prod	26	26	26
100	Nat Food Prod B	19¾	19¾	19¾
1000	Nat Tben Sup	9¾	9¾	9¾
100	Nat P & Lt pfd	100½	100½	100½
400	Nat P Se A ex rts	22¾	22¾	22¾
300	Nat Trade	31¾	31¾	31¾
100	N Mex & Ariz Ld	5¾	5¾	5¾
1400	Newmont Mining	170¾	169	170
4200	Do rts	11¾	11¾	11¾
25	N Y Tel 6½ pf	114½	114½	114½
150	N Y Transit	54½	54½	54½
400	Nipissing Mines	4¾	4¾	4¾
100	Nor Ill Sec	17¾	17¾	17¾
200	No Texas Mining	2¾	2¾	2¾
1400	Nor Ohio Corp	25¾	25¾	25¾
2800	Northeast Pow	25	24½	25
500	Ohio Copper	6¾	6¾	6¾
600	Pambey Oil	6¾	6¾	6¾
100	Pantepec Oil Ven	4¾	4¾	4¾
100	Parke Davis new	47¼	47¼	47¼
100	Penney A	104½	104½	104½
100	Penn Mex Fuel	44¾	44¾	44¾
50	Penn Oh E & Pow	95½	95½	95½
600	Penn Ohio Secur	13¾	13¾	13¾
2000	Penn Ry rts	6¾	6¾	6¾
200	Philip Morris	10	10	10
100	Pick Forth vtc	16¾	16¾	16¾
500	Do pf	27¾	27¾	27¾
400	Pigott Wood	27¾	27¾	27¾
400	Pyle & Pyle B	40¾	40¾	40¾
100	Pyrene Mfg & Gas	40¾	40¾	40¾
100	Prairie Pipe Line	217½	217½	217½
1000	Premier Gold	2¾	2¾	2¾
25	Procter & Gamble	260	260	260
100	Quart Sil F & L	58½	58½	58½
6700	Reiter Foster	8	8	8¼
2200	Reperti Candy	1¾	1¾	1¾
300	Richfield Oil pf	21	20½	21
50	Rolls Royce Am pf	44	44	44
600	Safet T Strat Co	20¾	20	20¾
20	Schenley Stores	462	461	461
500	St Regis Paper	67½	66½	67½
100	Salt Creek Prod	67¾	67¾	67¾
2400	Salt Creek Prod	51¾	50¾	50¾
6400	Sanitary Grocery	204½	202	202
300	Schering Rubber	40	40	40
2100	Servel Inc vtc	7	6¾	6¾
700	Shattuck Denn	14¾	14¾	14¾
200	Sheaffer Pen new	54¾	54¾	54¾
100	Silver I Bros	52	52	52
1000	Singer Mfg	456	456	456
800	South Asbestos	27¾	27½	27¾
2200	Southeast P & L	46¾	46¾	47¼
100	Do war	14¾	14¾	14¾
400	Do pf pfd	80½	80½	80½
100	So Calif Ed B pfd	27¾	27¾	27¾
100	Southern Pipe L	52¾	52¾	52¾
200	South Stores A	28	28	28
200	Spalding A	156½	157	158¾
1900	Spang Chalf pf	30	29½	30
2800	Span & Gen Corp	5¾	5¾	5¾
200	Sparks Withing	60	60	60
2200	Stand Oil Indiana	77¼	76½	76¾
400	Stand Oil Kansas	21¾	21¾	21¾
400	Stand Oil Ky	127¾	127½	127¾
500	Stand Pow & Lt	39½	39	39
300	Stroock & Co	43	42¾	43
2100	Swift Internat	28	27	28
100	Syracuse W M B	20½	20½	20½
200	Tex Pork Gulf	8¾	8¾	8¾
1000	Texas Oil & Gas	15¾	15¾	15¾
200	Tidal Osage	13¾	13¾	13¾
500	Do ben-vot	13¾	13¾	13¾
2000	Timken Lut Axle	15¾	15¾	15¾
500	Tishomi Realty	45	44¾	44¾
200	Tonopah Min	4¾	4¾	4¾
100	Trans Lux Pay P	4¾	4¾	4¾
800	Trico Prod	30¾	30¾	30¾
210	Tub Art Cln B cf	600	600	600
100	Tung Cut Lamp A	41½	41	41½
1000	Unit Gas Imp	124¾	124½	124½
12100	Un Lt & Pow A	27¾	27¼	27¾
100	Un Piece Dye Wk	15¾	15¾	15¾
100	Do 1st	110	110	110
100	U S Lt Refinery	10¾	10¾	10¾
20	Cosein Co Am	217½	210½	210½
100	Do pref	100½	100½	100½
100	Do Pow 6% pfd	100½	100½	100½
100	City Ice & Fuel	42¾	42¾	42¾
200	Class A Am Cons	20¾	20¾	20¾
2100	Columbian Syndi	9¾	9¾	9¾
400	Comm'l Invest Trust	48¾	48¾	48¾
40	Conner Wilson	107½	107½	107½
100	Conn Power pfd	104½	104½	104½
4300	Cons Coal Mining	11	10½	10¾
200	Cons Ice Pref new	29¾	29¾	29¾
100	Cons Ry Pref	76	75½	75½
2100	Cons Textile	16¾	15¾	15¾
100	Do pref	74	74	74
100	Cons Coal Pref	72	72	72
1000	Cons Nev Utah	46	46	46
2900	Continental Oil vtc	17¾	17¾	17¾
200	Copperweld Steel A	15¾	15¾	15¾
3200	Creole Syndicate	13¾	13¾	13¾
20	Crocker Wheeler	40	40	40
200	Crowley Milner	24¾	24¾	24¾
200	Crown Will vtc	26¾	26¾	26¾
100	Cuban Dom pfd	101	101	101
90	Curtis A	11½	11½	11½
25	Curtis Pub	114	114	114
100	Darby Pet	12¾	12¾	12¾
200	Davega Inc	23¾	23¾	23¾
200	Debenham Sec	51½	51½	51½
15	Deere & Co	290	290	290
100	De Forest vtc	2¾	2¾	2¾
200	Du Cp O B	20	20	20
100	Dominion Stores	119	119	119
1200	Distiller Corporate	2¾	2¾	2¾
500	Dupont Motors	6¾	6¾	6¾
2200	Durant Motor	11¾	11	11¾
100	Eastern Roll Mills	24	24	24
100	E Steel Pow B	24	24	24
100	Edison Bond & Share	91¾	91¾	91¾
200	Elec Bond & Share pf	97¾	97¾	97¾
600	Electric Invest	44¾	44¾	44¾
100	Elec Shov Coal Cos	37½	37½	37½
200	Empire Pow	9¾	9¾	9¾
200	Eng Gold Mines	2¾	2¾	2¾
200	Estel Wells A	2¾	2¾	2¾
300	Evans Auto Ld B	2¾	2¾	2¾
100	Fageol Motor	4¾	4¾	4¾
400	Fashion-Par Corp	10	9¾	9¾
100	Fed Light & Trac	39¾	39¾	39¾
1000	Federated Metals	13¾	13¾	13¾
100	Firestone T & R	180	180	180
1000	Florence Goldfield	13	13	13
25	Fla P & W T pf	107½	107½	107½
200	Ford Mot Canada	280	280	280
200	Fox Theater A	17¾	17¾	17¾
100	Freshman Chas	4¾	4¾	4¾
3100	Gen Bak new	17¾	17¾	17¾
20	Do pref	93	93	93
300	Gen Empowering	19¾	19¾	19¾
100	Gen Ice Corp	29¾	29¾	29¾
100	Gen Ice Mch new	29¾	29¾	29¾
100	Gen Ry Mch new	29¾	29¾	29¾
100	Gilbert Co new	20¾	20¾	20¾
100	Gilbert Co new	20¾	20¾	20¾
300	Do preferred	50	50	50
200	Glen Alden Coal	154	154	154
100	Globe Amer	36½	36½	36½
100	Gold Seal Elec Co	1¾	1¾	1¾
100	Golden Center Min	7¾	7¾	7¾
200	Grand Stores new	65¾	65¾	65¾
10	Gt A & P 1st pfd	139½	139½	139½
100	Gulf Oil Corp Pa	115½	115½	115½
100	Hall Lamp	12	12	12
100	Harbd Thum pfd	44¾	44¾	44¾
2000	Hawthorne Mfg	60	60	60
100	Hazeltine Corp	43	43	43
100	Heca	15¾	15¾	15¾
200	Hercules Powder	214½	214½	214½
100	Hess Co	9¾	9¾	9¾
200	Hoboken Gulf cons	18¾	18¾	18¾
1200	Hudson B M & S	16¾	16¾	16¾
500	Humble Oil & Ref	65¾	65¾	65¾
100	Hygrade Food	29¾	29	29¾
100	Illinois Pipe Line	200	200	200
100	Indust Rayon A	39¾	39¾	39¾
100	Int Co N Y	91¾	91¾	91¾
100	Int Petrol	9¾	9¾	9¾
10	Interstate P &	126½	126½	126½
100	Int Rys	12¾	12¾	12¾
100	Int Utilities A	6¾	6¾	6¾
100	Jersey Bros pf	100	100	100
500	Knight & Kruskal	16¾	16¾	16¾
100	Lake Superior	4¾	4¾	4¾
100	Land Co Florida	2¾	2¾	2¾
200	Lefcourt Real pf	97½	97½	97½
100	Leh Coal & Nav	71¾	71¾	71¾
2100	Leh Val Coal ctf	74¾	74¾	74¾
100	Lesnet Oil	2¾	2¾	2¾
100	Lion Oil	21¾	21¾	21¾
100	Lone's rts	1¾	1¾	1¾
200	Lone Star Gas	69¾	69¾	69¾
2600	Mare Wire Loudon	6¾	6¾	6¾
100	Morgan Oil	4¾	4¾	4¾
100	Marland Oil Mex	4¾	4¾	4¾
100	Marland Val Mines	2¾	2¾	2¾
1100	Mavis Bottling Co	21¾	21¾	21¾
100	Max Dong Store	21¾	21¾	21¾
1400	M Kennet Tin Pl	69	69	69
100	Mead Johnson new	54¾	54¾	54¾
100	Mengel Co	54¾	54¾	54¾
100	Merr Ch Stores	54¾	54¾	54¾
2500	Mexico Oil	14	13¾	14
300	Mid Wood Util	14	14	14
100	Miss R & Hol Pr	34¾	34¾	34¾
400	Mohawk Val new	2¾	2¾	2¾
100	Mount & Gulf Oil	2¾	2¾	2¾
100	Mountain Prod	26	26	26
100	Nat Food Prod B	19¾	19¾	19¾
1000	Nat Tben Sup	9¾	9¾	9¾
100	Nat P & Lt pfd	100½	100½	100½
400	Nat P Se A ex rts	22¾	22¾	22¾
300	Nat Trade	31¾	31¾	31¾
100	N Mex & Ariz Ld	5¾	5¾	5¾
1400	Newmont Mining	170¾	169	170
4200	Do rts	11¾	11¾	11¾
25	N Y Tel 6½ pf	114½	114½	114½
150	N Y Transit	54½	54½	54½
400	Nipissing Mines	4¾	4¾	4¾
100	Nor Ill Sec	17¾	17¾	17¾

STOCKS-BONDS-GRAIN-PROVISIONS-LIVESTOCK

BULLS, BEARS PLAY GAME OF SEE-SAW

NEW YORK, April 2.—(AP.)—Frequent reversals of price movement took place in today's stock market as control shifted from "bear" to "bull" traders. Opening prices were reactionary, but the market soon headed upward as pools resumed activities on a broad scale and lifted more than two score issues to new peak prices for the year. Marking up of the call money rate from 5 to 5½ per cent following the calling of about $15,000,000 in loans, unsettled the market in the early afternoon.

Radio was again the spectacular feature. Opening 8 points lower at 378, the stock made up its loss before the end of the first hour and then ploughed forward to another new peak at 385½ in the early afternoon. A storm of selling orders suddenly appeared and the stock dipped below 380 again within a few minutes.

Wright Aeronautical jumped nearly 9 points to a new peak at 101½, but reacted several points in the early afternoon selling. Among the many issues to reach new high ground for the year, or longer, were Loew's, Park & Tilford, American Zinc preferred, Curtiss Aeroplane, St. Paul common and preferred, Great Northern preferred, Best & Co., American Ice and American Safety Razor.

Selling pressure was rather persistent against such issues as American International, Allied Chemical, Montgomery-Ward, Sears-Roebuck, General Electric and National Biscuit, all off 2 points or more. General Motors, after selling down to 184 in the early trading, rallied to 187⅝, and then backed down to 185¼.

Stiffening of call money was attributed to the heavy demand for funds in connection with quarterly settlements.

The closing was irregular. The higher call money rate proved a severe handicap. The main trend in the late afternoon was downward. Radio lost most of its high point advantage. Brooklyn Edison was off 4 and International Harvester 6. A number of new favorites were brought out, however, International Paper, Western Maryland and Archer-Daniels Midland showing marked strength. Total sales approximated 2,500,000 shares.

DIVIDEND NEWS

Bellefield Company Preferred.

The Bellefield Company, owners of the Schenley Hotel and Schenley Apartments, declared a quarterly dividend of $1.75, per share on the preferred stock, payable April 2 to record of March 24.

* * *

Century Ribbon Mills Preferred.

Century Ribbon Mills declared the regular quarterly 1¾ per cent preferred dividend, payable June 1 to record May 19.

* * *

National Carbon Preferred.

National Carbon Company declared regular quarterly 2 per cent preferred dividend, payable May 1 to record April 20.

* * *

Southern California Edison.

Southern California Edison Company declared the regular quarterly 2 per cent common dividend, payable May 15 to record April 26.

* * *

McCrory Stores Corporation.

McCrory Stores Corporation declared regular quarterly $1.50 preferred dividend, payable May 1 to record April 14.

* * *

Sears-Roebuck & Co.

Sears-Roebuck & Co. declared the regular quarterly dividend of 62½ cents, payable May 1 to record April 14.

STANDARD OIL SUBSIDIARIES

(Reported by Kay, Richards & Co.)

	Bid	Ask
Anglo-Am Oil non-voting	19⅝	20⅛
Do voting	20⅝	20¾
Borne-Scrymser	80	85
Buckeye Pipe Line	71½	72½
Chesebrough Mfg	134	135
Continental Oil	37	38
Cumberland Pipe Line	70	75
Eureka Pipe Line	72	74
Galena-Signal Oil	42	44
Do preferred (old)	50	55
Do preferred (new)	51	54
Humble Oil	62¾	64
Illinois Pipe Line	200	207
Indiana Pipe Line	82½	85½
International Petroleum	31¾	32¼
Imperial Oil Ltd	31¾	32¼
National Transit	31¾	32¼
New York Transit	150½	155½
Northern Pipe Line	120	125
Ohio Oil	307	310
Prairie Oil & Gas	49½	49¾
Prairie Pipe Line	217	219
Penn Mex	44½	46
Solar Refining	300	310
Southern Pipe Line	52	52½
South Penn Oil	42¾	43½
South West Penn Pipe Lines	55	60
Standard Oil Indiana	51⅞	52
Do Kansas	51⅝	52
Do Kentucky	127½	128
Do Nebraska	42¾	43½
Do Ohio	37¾	38¼
Do Ohio preferred	110	112
Swan & Finch	18½	19
Vacuum Oil	143½	144½

ODD LOT QUOTATIONS

WANTED

Shares.	
10 A. M. Byers, pf	110½
25 American Window Glass Machine	22½
50 Blaw-Knox	24
10 Carnegie Metals	2¾
35 Independent Brewing	5
2 Lone Star Gas	70
2 Lone Star Gas	70
25 May Drug Stores	22
50 National Fireproofing pfd	90½
30 Standard Plate Glass pf	90½
35 Pittsburgh Screw & Bolt	25
5 Pittsburgh Screw & Bolt	25
2 Pittsburgh Screw & Bolt pf	90
30 Salt Creek	6¾
10 Standard Sanitary Manufacturing	35
10 Standard Sanitary Manufacturing pf	93
40 Standard Sanitary Manufacturing	33
20 Standard Sanitary Manufacturing pf	93
20 Standard Sanitary Manufacturing	32
45 United States Glass	13½
5 West Penn Railways pf	103½

OFFERED

35 American Window Glass Machine	22½
5 Arkansas Natural Gas	10½
10 Blaw-Knox	24
25 Independent Brewing	5
17 Pittsburgh Brewing	3½
10 Pittsburgh Plate Glass	230
1 Pittsburgh Plate Glass	230
25 Pittsburgh Steel Foundry pfd	90
5 Pittsburgh Trust	235
75 United States Glass	14½

DEMAR IN MARATHON

Clarence H. DeMar, America's chief hope in the Olympic Marathon race which is scheduled to finish at Amsterdam on the afternoon of Thursday, August 2, hopes to demonstrate his prowess in the annual Boston A. A. Marathon, April 19. This race will be from Ashland to Boston, the Olympic distance of 26 miles 385 yards. DeMar has never finished worse than third in the American classic. He was the first United States contestant home in the Paris 1924 Olympic.

LOCAL STOCKS

Banks—	Par	Bid	Ask
Arsenal Bank	50	100	
Bank of Pgh. N. A.	50	192	195
Colonial Trust	100	250	
Commonwealth Trust	100	305	
First National at Pgh.	100	370	
Iron & Glass Bk. Sav.	100	247	
Keystone National	100	275	
Marine National	100	160	175
Merchants Bk. & Tr.	50	79½	80
Ohio Valley Bank	100	200	
Peoples Sav. & Trust	100	600	
Pittsburg Trust	100	245	
Union National	100	125	
Miscellaneous—			
Am. Vitrified Products	50	21	
Am Win Glass Mach. pfd	100		24
Auto Finance		5	
Auto Finance pfd		20	
Carnegie Metals	10		2½
Citizens Traction	50	58½	
Conley Tank Car pfd	100	104½	
Consolidated Gas pfd	50	26	
Consolidated Ice pfd	50		26
Devonian Oil	10		1½
Duke Gas & Utilities			10
Globe Fire Insurance	50	115	
Independent Brewing	50	1½	
Independent Brew. pfd	50	4	
Lone Star Gas	25	69¾	69½
May Drug Stores		22	
National Fireproofing	50		9½
Nat. Fireproofing pfd	50	21½	
Penn Federal	100	2	100
Pittsburgh Brewing pfd	50		9
Pgh. Screw & Bolt	25	30	61
Rich & Berryhill pfd	50		40
Standard Sanitary Mfg	25	83½	85½
Stand. San. Mfg. pfd	100	125	
Tidal Osage Oil	10	3¾	
Tidal Osage Oil non-vot	10	3¾	
Union Storage	25	42	
United States Glass	60	13½	
William Zeller pfd	100	97	
Bonds—			
Independent Brew. 6s			70
William Zeller 6s		101½	

Sales on the Exchange.

	Shares.	Price.
Armstrong Cork	20	at 65
Do	15	at 65
Do	10	at 65
Do	10	at 65
Do	10	at 65
Do	25	at 65
Do	10	at 65
Do	25	at 65
Do	10	at 65
Do	10	at 65
Do	10	at 65
Lone Star Gas	10	at 70
Do	10	at 70
Do	10	at 70
Do

LONE STAR GAS IN DEMAND ON LOCAL EXCHANGE

P. R. R. REPORT SHOWS GAIN FOR 1927

The Pennsylvania Railroad Company reports for the year 1927 net income of $68,160,296, after fixed charges. This is equal to $6.82 a share on 9,985,514 shares issued, against $67,567,958, or $6.77 a share in 1926.

While operating revenues decreased 6.5 per cent, the net railway operating income delined only 2.3 per cent.

The report shows that the average number of employes during the year was 201,583, a decrease of 16,117 compared with 1926. The payroll for the year showed a decrease of about $22,000,000.

Under the head of general railroad situation, the report said that the company continued to participate in conferences with other large systems in the eastern district for the purpose of outlining a general consolidation plan for the eastern railroads. Every effort is being made to reach a settlement that will be satisfactory to the railroads, the public and the regulatory authorities.

"It is the general consensus of opinion that it would be very helpful in promoting railroad consolidation if Congress would take definite action in approving the legislation which has been recommended, providing for the removal of certain restrictive features of the consolidation provisions of the transportation act."

SUGAR MARKET.

NEW YORK, April 2.—No sales were reported in the raw sugar market early today and prices were uncharged at 4.61c for duty free and 4.65c for Cuban.

Raw sugar futures opened unchanged to 2 points higher on covering and some trade and Cuban buying inspired by better European cables and steadiness in the spot market. Houses with European connections sold and with some realizing or liquidation caused slight setbacks with the market at midday about net unchanged. Trading on the whole was not very active and prices moved within a range of 1 to 2 points, although then nlertone was steady. The coming Java crop is estimated at 2,558,000 tons by the Ajava syndicate against the previous crop of 2,350,000 tons.

...e improvement was reported in the demand for refined sugar, but expectations are that a better demand will soon be witnessed. Prices were unchanged at 5.80c to 5.85c for fine granulated.

(Quotations by Eberstein & Sutter)

	May	July	Sept	Dec	Jan	Mar
High	2.84	2.94	3.04	3.09	2.97	2.90
Low	2.83	2.91	3.00	3.07	2.95	2.89
Last	2.84	2.93	3.02	3.07	2.95	2.89

Foreign Exchange.

(Reported by Mellon National Bank.)

English sterling, demand	4.87⅞
do cables	4.88 3-16
French francs, demand	.03933/
do cables	.03937/
Italian lire, demand	.0528 3-16
do cables	.0528 7-16
German marks, demand	.2380¼
do cables	.2381¼

NEW YORK BOND MARKET

NEW YORK, April 2.—The bond market was quiet but firm today. Some traders apparently were induced to limit their commitments temporarily by the sudden spurt in new offerings, which approximated $50,000,000.

Bangor and Aroostock Consolidated gold 4s, which moved up nearly 2 points to a new high at 91, were the features of the railroad group. St. Paul 5s of 1975 again made a good showing and some of the Seabord issues made up losses sustained Saturday on profit-taking. Seaboard 5s, however, continued to sag.

Moderate buying of Sinclair Oil 6½s resulted in another new high for the year, but otherwise there was only nominal trading in the industrial and public utility groups.

French issues were slow in responding to news that a movement was under way to settle the republic's war obligations. Budapest 6s extended Saturday's gain, again selling at the year's high. Italian municipal and Latin American issues made a good showing.

NEW YORK, April 2.—(AP.)—Transactions in the most active bonds on the New York Stock Exchange today were as follows, odd omitted in sales column (United States bonds in dollars and thirty-seconds of dollars):

U. S. GOVERNMENT BONDS.

Sales		High.	Low.	Last
18	Liberty 3½s '32-47	101.6	101.6	101.6
28	Do 1st 4½s	102.20	102.18	102.19
1	Do 1st 4½s reg	102.14	102.14	102.14
3	Do 2d 4½s	102.14	102.14	102.14
5	Do 2d 4½s reg	102.14	102.14	102.14
46	Do 4th 4¼s	103.15	103.12	103.12
2	Do 4th 4¼s reg	102.9	102.9	102.9
5	Treas 4½s '47-52	115.15	115.15	115.15
1	Do 4s	104.24	104.18	104.18
19	Do 3½s '43-47	102.28	102.28	102.28

CORPORATION BONDS.

Sales		High.	Low.	Last
1	Alab Pub gold 8s	109	109	109
3	Alles Chal 6s '37	101⅝	101⅝	101⅝
10	Am Agr Chem 7½s	105⅞	105⅝	105⅝
2	Am Chain s' def 6s	104⅝	104⅝	104⅝
22	Am Cotton Oil 5s	101⅛	101	101⅛
2	Am Smelting 6s	106½	106½	106½
1	Do 5s	103	103	103
7	Do 5s ctf	73½	73½	73½
13	Do of 5s '60	108⅝	108⅝	108⅝
9	Do col 4s	90⅝	90⅝	90⅝
8	Am W W & El 6s	105⅝	105⅝	105⅝
12	Am Writ Pap 6s '47	101	101	101
105	Anaconda Cop 5s '29	117½	115½	116⅝
5	Do 6s	103⅝	103⅝	103⅝
500	Andes C M 7s '43	129	125	125
4	Ang Chil Nit Corp 7s	102	101⅝	101⅝
10	Arm & Co Del 5½s	91¼	91	91¼
9	Do f set 4½s	92	91⅞	92
1	A T & S F gen 4s	93⅝	93⅝	93⅝
1	Do adj 4s	83⅛	83⅛	83⅛
3	A C Line 1st gold 4s	97⅞	97⅞	97⅞
5	All Fl & W 1 6s	87⅞	87⅞	87⅞
7	All G & W I 5s	78⅝	78⅝	78⅝
17	All Redn deb 5s	102	101½	102
11	B & O rfg 6s '95	111⅛	111⅛	111⅛
4	Do 1st 5s	108⅛	108	108
5	Do rfg 5s	103½	103½	103½
2	Do 5s D 2000	104⅞	104⅞	104⅞
1	Do cv 4½s	100½	100½	100½
12	Do gold 5s	103⅞	103⅞	103⅞
11	Barnsdall & Aron 6s '51	91	90½	90½
4	Barnsdall cv war	100⅝	100½	100½
5	Do 6s ex-war	91⅝	91⅝	91⅝
21	Bell T Pa 1st cf 5s B	106½	106½	106½
10	Do 5s C '60	112⅝	112⅝	112⅝
29	Beth Steel con 6s A	105	105	105
6	Do con 5½s	104	103⅞	103⅞
10	Do rfg 5s	103⅞	103⅞	103⅞
4	Bet Con Mills 6½s	80½	80½	80½
67	Bway-7th Av con 5s	75⅞	75⅞	75⅞
1	Bklyn C R R 1st 5s	92	92	92
1	Bklyn Ed gen 6s B	107	107	107
17	Bklyn Man Trans 6s	99½	99½	99½
5	Bklyn Un Gas 6s	118½	118½	118½
1	B R & P con 4½s	90¼	90¼	90¼
11	Bush Term con 5s	101½	101	101⅞
2	Bush Term Bldg 5s	104⅝	104½	104½
1	Bly Pr Chic 5½s '49	102	102	102
1	Cal Pk & Sac 6s	104½	104½	104½
1	Cal Pet 5½s '38	102⅝	102⅝	102⅝
6	Do 5s	100⅛	100⅛	100⅛
13	Can N Ry 4½s '57	101	100⅝	100⅝
5	Can Nor s f 7s	116⅛	116⅛	116⅛
3	Kelly-Spring Tire 8s	108⅛	108⅛	108⅛
10	KCE&P jan 6s '37	133⅛	133⅛	133⅛
2	Kings Co Elev 4s	87	87	87
20	Do 4s stpd	87	86⅞	87
1	Kresge Found 6s	104½	104½	104½
6	Lack Steel 5s '50	104⅝	104⅝	104⅝
5	Lac Gas St L 5½s	105	105	105
1	L E & W 1st 5s	104¼	104¼	104¼
2	L S & MS gen 3½s	89⅝	89⅝	89⅝
11	Leh Val Pa gen 4s	91	90⅞	91
10	Leh Val Coal 5s '64	94⅝	94⅝	94⅝
5	Lig & Myers 7s	124¼	124¼	124¼
37	Liquid Carbonic 6s	131⅛	131	131
20	Lorw's Inc 6s ww'51	110	110	110
10	Loews Inc 6s ex w	103⅛	103⅛	103⅛
1	Lorillard Co 7s	117⅝	117⅝	117⅝
11	Do 5½s '51	107	107	107
1	L & J Bridge 4s	90⅝	90⅝	90⅝
1	Lou G & E 5s	98⅝	98⅝	98⅝
3	Louis & Nash 5½s	108⅛	108⅛	108⅛
2	Do unified 4s	88	88	88
1	Do & M jt 4s	90½	90½	90½
4	Manhat Ry con 4s	72	71⅞	71⅞
8	Market St Ry 7s	100⅝	100⅝	100⅝
1	McCrory St 5½s '41	102⅛	102⅛	102⅛
10	Met Ed 5s	104⅛	104⅛	104⅛
1	Michaels stl cvt 5s	101⅝	101⅝	101⅝
1	MER&L 1st 5s B cl	103⅝	103⅝	103⅝
1	Mil E R & L 4½s	100⅝	100⅝	100⅝
11	M & S L 1st rfg 4s	111	111	111
3	Missouri Paris 6½s	101⅝	101⅝	101⅝
1	Do 5s	101⅝	101⅝	101⅝
1	Do 5½s	104⅝	104⅝	104⅝
1	Do gtd 5s	101⅝	101⅝	101⅝
10	Do 1st con 6s	91	90⅝	90⅝
1	M K & T ssw pi 5s A	104⅝	104⅝	104⅝
4	Do ad) 5s A	104⅝	104⅝	104⅝
20	Do p l 4½s	86⅛	86⅛	86⅛
20	Mo Pac 5s '38	104⅝	104⅝	104⅝
1	Do rfg 5s '65 A	100	100	100
1	Do gen 4s	86⅛	86⅛	86⅛
3	Mob & Ohio 4½s '77	90½	90½	90½
10	Montana Pow 5s A	106	106	106
5	Nassau El con 4s st	58	57½	57½
2	Nat Rad 6½s '47	104½	104½	104½
1	Natl Tube 5s	104½	104½	104½
1	New Eng T & T 5s	111⅝	111⅝	111⅝
1	Do con 4½s B	100	100	100
1	N O P & Sw 1st '52 A	103⅝	103⅝	103⅝
1	Do 5s '55 B	103⅝	103⅝	103⅝
	New Orl Term 4s	91	91	91
3	N O T & M 5½s	106½	106½	106½
	Do 4½s	100½	100½	100½
1	N Y & M inc 5s A	100½	100½	100½
	Do B	100½	100½	100½
2	NYC&HR deb 6s	108⅝	108⅝	108⅝
51	Do rf imp 5s	108⅝	108⅝	108⅝
17	Do rf imp 4½s	100	100	100
16	N Y C & St L 4s	90⅝	90⅝	90⅝
27	N Y C & H R 6s	105⅝	105⅝	105⅝
27	Do 5½s A	107½	107½	107½
25	Do 5s A	101⅝	101⅝	101⅝
	N Y Dock 4s	90	89⅝	89⅝
3	N Y Edison rfg 6½s	118	117⅝	118
1	NYGEL&P con 5s	111⅛	111⅛	111⅛
	Do 5s A	111⅛	111⅛	111⅛
5	NYNH&H cv 6s '40	116	116	116
	Do cv 5s	105⅝	105⅝	105⅝
	Do deb 4s '54	85	85	85
	Do 4½s	87	87	87
8	Do 4s	80	80	80
4	NYONW gen 4s	82	82	82
25	N Y Rys inc 6s	21	20⅝	20⅝
1	Do A	50	50	50
3	N Y State Rys 4½s	50⅝	50⅝	50⅝
	N Y Tel rfg 6s	119	119	119
1	Do deb 6s	110	110	110
	Do gen 4½s	100	100	100
3	N Y W & B 4½s	90	90	90
10	N Y W & Bost 4½s	94	94	94
1	N Lan Co Pow 5s A	104½	104½	104½
1	Nor Am Com 6½s '40	91½	91½	91½
1	Nor Am Edis 5s '57	103⅛	103⅛	103⅛
1	N Ohio T & L 6s A	100	100	100
14	North Pacific 6s	116	116	116
	Do 4½s	90⅝	90⅝	90⅝
24	Do ben 4½s	90⅝	90⅝	90⅝
6	Do gen 3s	72	72	72
1	N Sts Pow 5s A	103½	103½	103½
5	Ohio Pub Serv 7½s	116½	116½	116½
5	Okl B Coal Corp 6s	80	80	80
1	Ore R&Nav con 4s	90	90	90
10	Ore-Wash R&N 4s	90	90	90
4	O W R R & N 4s	93	93	93
	Pac Gas & El 5s	104	103⅝	103⅝
1	Pac P&L 1st rfg 5s	103⅝	103⅝	103⅝
4	Pac T & T 5s '37	104½	104½	104½
1	Do rfg 5s '52	107½	107½	107½
6	P A P & T 6s '34	103½	103½	103½
13	Do 6s '40	95	94⅝	95
18	Park Lex 6½s	95½	95½	95½
3	Pather Ex 7s '47 w	69	69	69
6	Penn Dix 6s A '41	101	100⅝	100⅝
18	Penn R R 1s '50	104⅝	104⅝	104⅝
10	Do gold 6½s	113	112⅝	112⅝
31	Do gen 5s '68	112⅝	112⅝	112⅝
31	Do 5s '64	105⅛	105	105
72	Do con 4½s	100⅛	100	100
5	Do 4s '31	90⅝	90⅝	90⅝
6	Pere Marq rfg 5s	105⅝	105	105
10	Phila Co rfg 6s	103½	103½	103½
14	Do 5s '67	100⅛	100⅛	100⅛
40	Phil Elec 4½s '67	96	96	96
1	P R C & I	96	96	96
1	Pierce Arrow 8s	92½	92½	92½
1	Pillsbury F M 6s	105	105	105
1	Port El Pow 6s '47	105	105	105
10	P R L & P 5s '42	101½	101½	101½
7	P Rico Am Tob 6s	101½	101½	101½
1	Prat Stl Car 5s	95¾	95¾	95¾
1	Prod & Ref 6s ctf	111	111	111
1	P S El & G 5s '59	107⅝	107⅝	107⅝
5	Pure Oil 5½s '37	100	99⅞	99⅞
1	Reading gen 4½s	104⅛	104⅛	104⅛
1	Rem Arms s' 6s A	100	100	100
12	Rem Rand 5½s'47wa	94½	94½	94½
2	Roch G & El 5s '46	112	111⅞	111⅞
5	Do 5½s '48	107½	107½	107½
	R I Ark & Lo 4½s	97½	97½	97½
6	R I Ry & Lt 4s	88⅝	88⅝	88⅝
	St L I M & S gen 5s	101½	101½	101½
3	Do rfg 4s	90½	90½	90½
	St L & S F 4½s wi	97	97	97
13	St L & S F adj 6s	101⅝	101⅝	101⅝
12	Do inc 6s	101½	101½	101½
21	Do 5½s D	102½	102½	102½
64	Do p l 4s A	92	91⅞	91⅞
8	St L S W Term 5s	105	105	105
2	Do 1st 4s	91⅞	91⅞	91⅞
5	SF&KC Sh Li 4½s	94	93⅞	94
8	SA&APass 1st 4s	94	94	94
4	Sehulyk 6½s B	103½	103½	103½
85	Sesh A L con 6s	83⅞	83	83⅞
5	Do gold 4s stp	81⅞	81⅞	81⅞
58	Do adj 5s	25⅞	25⅞	25⅞
1	Do rfg 4s	65⅞	65⅞	65⅞
7	S All Fla Ry 6s A	86	86	86
9	Shell Un 5s '47	99⅝	99	99⅛
23	Shubert Thea 6s '42	94⅞	94⅞	94⅞
1	Sierra & SF Pow 5s	104⅛	104⅛	104⅛
15	Silesian Am col 7s	100⅝	100⅝	100⅝
23	Simms Pet 6s '39	100⅛	100⅛	100⅛
27	Sinc C Oil col 7s	99⅝	99⅝	99⅝
1	Do 5½s	99	99	99⅛
28	Sinc Con Oil 6½s	101⅛	101⅛	101⅛
22	Do 6s D '39	99⅝	99⅝	99⅝
12	Sinc Pipe Lines 5s	97⅛	97⅛	97⅛
1	Skelly Oil 5½s '29	95	95	95
58	Soc Pac 4½s reg	100⅛	100⅛	100⅛
4	Soc Pac cvt 4s '29	99⅝	99⅝	99⅝
17	Do rfg 5s '55	97	96⅞	97
1	So Pow Ric Sug 7s	109	109	109
12	South Ry gen 6½s	127	126⅝	126⅝
4	Do con 5s	116	116	116
8	Do gen 4s	92⅝	92⅝	92⅝
4	S W Bell Tel 5s	106⅝	106⅝	106⅝
1	Spokane Int Ry 5s	80½	80½	80½
1	Stand Mill 5½s	101⅝	101⅝	101⅝
2	St Oil N J deb 5s	101⅞	101⅞	101⅞
17	St Oil N Y 4½s '51	98	97⅞	98
1	Sug Est Oriente 7s	101	101	101
8	Tenn C & Ch 6s '41	104	104	104
6	Texas El Pw rfg 6s A	107½	107½	107½
15	Texark Ft Sm 5½s A	107½	107½	107½
11	Tex & Pac 5s D '77	104½	104½	104½
26	Third Ave adj 5s	62⅝	61	62⅝
5	Do rfg 4s	69⅝	69⅝	69⅝
1	Un El L & P 5s '32	102½	102½	102½
29	Un Drug Dal 5s	101¼	101¼	101¼
22	Union Pacific 6s	100½	100½	100½
19	Do 1st 5s	113⅛	113	113
2	Do 4½s '47	101	101	101
14	Do 1st 4s	97⅝	97⅝	97⅝
8	U S Rub 7½s '30	103½	103	103⅛
20	Do 5s	94½	94	94⅝
41	U S Steel s' 5s	109	108⅝	108⅝
31	Utah L & T 6s	103⅝	103⅝	103⅝
3	Utah Pow & L 5s	103⅝	103	103
3	Ver C&Pac 4½s ext	101⅛	101⅛	101⅛
4	Vertientes Sug 7s	100⅝	100⅝	100⅝
1	Va Ry & Pow 5s	101	101	101
6	Wabash rfc 5½s '75	107⅝	107⅝	107⅝
6	Do 5s B '76	103⅝	103⅝	103⅝
12	Walworth Co 6s	96	96	96
4	Warn Sug Te '41	107	107	107
1	Wash Term 3½s	90	90	90
1	W Penn Pow 5s A	101½	101½	101½
2	Do 5s E '62	107½	107½	107½
1	Do 5s G	104½	104½	104½
	Western Elec 5s	104½	104½	104½
19	West Md 5½s '77	101⅝	101⅝	101⅝
5	Do 4s	85⅝	85⅝	85⅝
1	W N Y & P 1st 5s	102⅝	102⅝	102⅝
10	Do gen 4s	84¼	84¼	84¼
1	West Pac 1st 5s	100⅝	100⅝	100⅝
1	West Union 6½s	112⅝	112⅝	112⅝
29	Do 5s '51	106⅝	106	106
20	Westchse Ltg Mtg 5s	104⅝	104⅝	104⅝
10	Wheel Stl 5½s '48	104⅝	104	104
6	W Eagle O 5½s w'ST	95½	95½	95½
6	W Spence 6½ stg 1s	97	97	97
	Do ctf 1s	97	97	97
1	W Overland 6½s	97	97	97
14	Wilson & Co 1st 6s	104	104	104
12	Ygais S & T 5s '78	101	101	101

FOREIGN ISSUES.

Sales		High.	Low.	Last.
4	Antioquia 7s '45 A	95⅝	95	95
2	Do 7s '45 B	95	95	95
1	Do 7s '45 C	95	95	95
17	Argentine 6s '57 A	101⅝	101⅝	101⅝
4	Do 6s '58 B	101⅝	101⅝	101⅝
1	Do 6s stg '59 Jun	101⅝	101⅝	101⅝
7	Do 6s '60 May	101⅝	101⅝	101⅝
13	Do 6s '61 Oct	101⅝	101⅝	101⅝
1	Do 6s '61 May	101⅝	101⅝	101⅝
1	Australia 5s	98⅝	98⅝	98⅝
10	Australia 5s '57	98⅝	98⅝	98⅝
1	Austria Ltd 7s	103⅝	103⅝	103⅝
1	Do 6s Mtg 43	93⅝	93⅝	93⅝
8	Belgium 8s	111⅝	111⅝	111⅝
1	Do 7½s	111⅝	111⅝	111⅝
6	Do 7s	111⅝	111⅝	111⅝
1	Do 6½s	111⅝	111⅝	111⅝
1	Do 6s	111⅝	111⅝	111⅝
1	Berg Mark Ln 7s '56	111⅝	111⅝	111⅝
1	Bergen 6s	111⅝	111⅝	111⅝
12	Berlin 6½s '51	111⅝	111⅝	111⅝
12	Berlin 6½s '50	111⅝	111⅝	111⅝
7	Berlinkhlenz 6s	111⅝	111⅝	111⅝
1	Bogota 8s	111⅝	111⅝	111⅝
1	Bolivia 8s '47	111⅝	111⅝	111⅝
4	Bolivia 6s	111⅝	111⅝	111⅝
14	Bordeaux 6s	111⅝	111⅝	111⅝
1	Brazil 8s '41	111⅝	111⅝	111⅝
2	Do 7½s	111⅝	111⅝	111⅝
1	Do C Ry 8s '57	111⅝	111⅝	111⅝
1	Bremen 7s '53	111⅝	111⅝	111⅝
6	Brisbane City 5s	111⅝	111⅝	111⅝
1	Britain 5½s '29	111⅝	111⅝	111⅝
1	Do 5s '37	111⅝	111⅝	111⅝
1	Do 4s	111⅝	111⅝	111⅝
1	Budapest 6s '62	111⅝	111⅝	111⅝
10	Buenos A Pr 6s '36	111⅝	111⅝	111⅝
1	Do 6½s '47	111⅝	111⅝	111⅝
12	Colombia 6s '61	111⅝	111⅝	111⅝
19	Colombia 6½s 47	92½	91⅝	92½
1	Comp Ant 7½s '39	94	94	94
4	Copen 5½s '48	101	101	101
14	Do 5s '52	96	96	96
5	Cordoba City 7s '57	90½	90	90½
5	Costa Rica 7s '51	99½	99½	99½
5	Do 8s '52	97	97	97
1	Czecho Slo 8s	97	97	97
1	Do 7½s	97	97	97
1	Denmark 6s '42	111⅝	111⅝	111⅝
10	Deutsche Bk 6s '32	98½	98½	98½
2	Dresd Bk 7s ctf	111⅝	111⅝	111⅝
1	D S Indies stg 6s	111⅝	111⅝	111⅝
4	Do 6s '47	111⅝	111⅝	111⅝
1	El Pow C Jar 6½s	98½	98½	98½
4	Flat 7s '46 ww	111⅝	111⅝	111⅝
1	Do 7s 1st ex	111⅝	111⅝	111⅝
14	Finland stg 6s '50	111⅝	111⅝	111⅝
4	Do 6½s '56	111⅝	111⅝	111⅝
1	Do 6s '45	111⅝	111⅝	111⅝
1	Fram I Dev 7½s '42	111⅝	111⅝	111⅝
41	France 7½s '41	111⅝	111⅝	111⅝
2	Do 7s	111⅝	111⅝	111⅝
3	French Nt 8s '45	111⅝	111⅝	111⅝
2	Ger C Agr Bk 7s	111⅝	111⅝	111⅝
4	Do 6s Jan	111⅝	111⅝	111⅝
1	Do 6s '60 Oct	111⅝	111⅝	111⅝
16	Ger est Loan 7s '49	111⅝	111⅝	111⅝
1	Ger G E 7s '45	111⅝	111⅝	111⅝
2	Graz 8s '54	111⅝	111⅝	111⅝
1	G C E P Jap 7s '44	111⅝	111⅝	111⅝
4	Do Jap 6½s '36	111⅝	111⅝	111⅝
287	Greek Govt 6s	111⅝	111⅝	111⅝
4	Haiti 6s '52	111⅝	111⅝	111⅝
10	Hamburg 6s	111⅝	111⅝	111⅝
10	Hung Mun 7½s '45	111⅝	111⅝	111⅝
12	It Cy Con 7s '37 A	111⅝	111⅝	111⅝
5	Do 7s '47 B	111⅝	111⅝	111⅝
13	Ital Pub Utl 7s	111⅝	111⅝	111⅝
41	Italy 7s '51	111⅝	111⅝	111⅝
14	Japan 6½s '54	111⅝	111⅝	111⅝
2	Jap Imp Loan 4s '31	94	94	94
2	Jurg M W 6s '47	111⅝	111⅝	111⅝
4	Laiga stg 7s rets '47	111⅝	111⅝	111⅝
1	L A H E Pw 6½s'46	91	91	91
7	Lyons 6s '34	111⅝	111⅝	111⅝
51	Mex '99 s' 5s ast '45	39⅝	39⅝	39⅝
1	Do 4s gtd 4s ast '54	26	26	26
1	Do 4s ctf ast '54	26	26	26
15	Do 4s ctf ast '54	26	26	26
1	Mex City 6½s '26	90	90	90
2	Monte M&A 7s'37w	100⅝	100⅝	100⅝
4	Mont M&A 7s'37sw	99⅝	99⅝	99⅝
4	Montevideo 7s '52	104½	104½	104½
19	Netherlands 6s '72	106¼	106¼	106¼
4	Netherlands 6s '54	102½	102½	102½
4	New Zld 5½s '51	102½	102½	102½
20	Nord Ry of 6½s '50	102½	102½	102½
1	Norway 6s '52	102½	102½	102½
6	Do 6s '44	102½	102½	102½
1	Do 6s '40	102½	102½	102½
6	Do 5½s '65	102½	102½	102½
11	Do 5½s '65	102½	102½	102½
1	Per Lima Met 7s	102½	102½	102½
1	Do 6s	102½	102½	102½
11	Peru Of Pl of 7s	102½	102½	102½
1	Porto Orleans 7s	102½	102½	102½
1	Pernambuco 7s '47	102½	102½	102½
1	Peru 7s '59	102½	102½	102½
1	Peru 6s '60	102½	102½	102½
1	Do 6s '61	102½	102½	102½
1	Poland 8s	102½	102½	102½
1	Do 7s '47	102½	102½	102½
1	Do 6s '40	102½	102½	102½
1	Porto Alex 8s '61	102½	102½	102½
1	Prague 7½s '52	102½	102½	102½
1	Queensland 7s '41	102½	102½	102½
1	Rhine Westph 7s	102½	102½	102½
1	Rio de Jan 8s '46	102½	102½	102½
1	Rio de Jan 6½s '59	102½	102½	102½
1	Do 6½s '60	102½	102½	102½
1	Santa Fe Arg 7s	102½	102½	102½
1	Sao Paulo City 8s	102½	102½	102½
1	Do 7s '56	102½	102½	102½
1	Do 6s '50	102½	102½	102½
1	Do 6s '57	102½	102½	102½
1	Sax P W 6½s '46	102½	102½	102½
1	Do 6s	102½	102½	102½
14	Saxon Te '41	102½	102½	102½
1	Do 6s '45	102½	102½	102½
1	Silesia El 7s '46	102½	102½	102½
34	Silesia Ld 6s	102½	102½	102½
1	Do 6s	102½	102½	102½
1	Do 5s	102½	102½	102½
1	Do 4s	102½	102½	102½
1	Do 4s '51	102½	102½	102½
1	Do 4s '51	102½	102½	102½
1	Do 4s '51

DIED

BRAUN—On Thursday, March 29, 1928, at 1 p. m., HENRY BRAUN, aged 81 years. Funeral from the residence of Edward Porterfield, 114 Beaver st., Leetsdale, Sunday at 2 p. m.

CALLIN-JONES—On Monday, April 2, 1928, at 5:40 a. m., CATHERINE JONES CALLIN (nee Vance), wife of Attorney Hillis Callin, sister of Mrs. Annie Vance, Mrs. George E. Milnes, Mrs. Charles Evans and J. P. Vance. Services Wednesday at 2 p. m., at her late residence, 1305 Wallace street, South Side, Pittsburgh. Interment Homewood Cemetery. Friends of the family and members of the South side Presbyterian church are respectfully invited to attend. Interment in Lakeland Cemetery, Duquesne.

DAVIS—On Saturday, March 31, 1928, at 11:30 a. m., at Mineral Ridge, O., RUTH BROWN DAVIS, beloved wife of Alfred J. Davis. Funeral from the family residence, 124 Carnegie st., Mt. Oliver, Pittsburgh, on Tuesday afternoon at 2:30 o'clock. Friends of the family and members of Mount Charter No. 16 Eastern Star, are respectfully invited to attend. Eastern star services Monday evening at 8 o'clock.

DEWALT—On Saturday, March 31, 1928, at 9:30 a. m., WILHELMINA SEEB DEWALT, beloved wife of David DeWalt, Sr., and mother of Harlan Heckman, Howard DeWalt and David DeWalt, Jr., also survived by two sisters, one brother and two grandchildren. Funeral services at her late residence 5 Moffet street, Mt. Washington, on Wednesday, April 4, at 2 p. m. Friends are invited to attend. Interment Allegheny Cemetery.

FRAWLEY—On Sunday, April 1, 1928, at 7:15 p. m., MATILDA BEARD FRAWLEY, beloved wife of Edward J. Frawley. Funeral from the family residence, 1708 Metropolitan street, South side, on Wednesday at 8:30 a. m. Requiem high mass at St. Andrew's church at 9 o'clock. Friends are invited.

GOODBOY—On Sunday, April 1, 1928, at 6:15 p. m., RUTH MERIHAN, only daughter of George A. and Estella Goodboy, in her 15th year. Remains at the parents' residence, Brought Run Road and Thorn Run road, Fern Park, Pa., until Wednesday at 8 a. m., services at the residence of her grandparents, Mr. and Mrs. Jacob Goodboy, Washington road, Mt. Lebanon, on Wednesday, April 4, at 2:30 p. m. Friends invited.

HIEBNER—On Saturday, March 31, 1928, at 12:30 p. m., MARY ELIZABETH HAWKY HIEBNER, beloved wife of Conrad Hiebner, aged 71 years. Funeral from her late residence, 841 Vista street, North Side, on Tuesday, at 8:30 a. m., thence to St. Peter's church, at 9 o'clock. Friends of the family and members of the Infinite are respectfully invited to attend.

HODGSON—On Sunday, April 1, 1928, at 2 p. m., MARY RUTH, daughter of Russel and Ruth Biffle Hodgson, in her 2nd year. Funeral from the family home, 137 South Bryant st., Bellevue, on Wednesday morning at 10 o'clock.

HOWELL—At his residence, Ingomar, Pa., on Monday morning, April 2, 1928, at 1:30 o'clock, CLARENCE HOWARD, husband of Margaret Bell Howell. Notice of funeral later.

HUGHES—Suddenly, on Saturday, March 31, 1928, at 6:45 a. m., RUTH BUCHNER, wife of Arthur J. Hughes, in her 19th year. Funeral from her late residence, Kirk Apartments, 1707 Brownsville road at riverbend, Mt. Oliver, Pittsburgh, on Tuesday afternoon at 2:30 o'clock. Friends of the family and members of Mount Charter No. 16 Eastern Star, are respectfully invited to attend. Eastern star services Monday evening at 8 o'clock.

DEWALT—On Saturday, March 31, 1928, at 9:30 a. m., WILHELMINA SEEB DEWALT, beloved wife of David DeWalt, Sr., and mother of Harlan Heckman, Howard DeWalt and David DeWalt, Jr., also survived by two sisters, one brother and two grandchildren. Funeral services at her late residence 5 Moffet street, Mt. Washington, on Wednesday, April 4, at 2:30 p. m. Friends are invited to attend. Interment Allegheny Cemetery.

WAGH—On Saturday, March 31, 1928, at 10:45 a. m., MARY WAGH, widow of Henry Wagh, and mother of Mrs. Jennie Hoover, Mrs. Sallie B. Wagh, Mrs. Edith Copeland, Simeon M. Wagh, Mrs. Margaret R. Kuhn and Mrs. Mat Wagh. Services at the family home, 2041 Bedford street, N. S., on Tuesday, April 3, 1928, at 2 p. m.

WAGNER-YOUNGWERTH—On Sunday, April 1, 1928, at 2:30 p. m., CATHERINE YOUNGWERTH WAGNER, wife of Joseph H. Wagner, aged 57 years, sister to Thirza Gaffin, Jennie, Catherine and Milton Wagner, daughter of Matthew and Antoinette Gaffin Youngwerth, and Antoinette Gaffin Youngwerth Wagner, mother of Mrs. Ann Meighan, Mrs. Mary Hood, Mrs. Irma Youngwerth, Mrs. Margaret Auchenbach, Mrs. Antoinette Feldmeier, Michael, Frank, John and Elizabeth Youngwerth. Funeral Wednesday at 8 a. m. from the family home, 1305 Carson street, South Side, Pittsburgh. Services from high mass of requiem at 9 a. m. at St. Peter's church. Friends of the family and members of the Christian Family and members of the Christian Mothers are respectfully invited to attend. Interment St. Mary's Cemetery, Bridgeville. Automobiles will be in waiting at the church.

WALSH—On Saturday, March 31, 1928, at 6:15 p. m., at his late residence, 1 Ivanhoe court, Mt. Lebanon, JOHN J. WALSH, husband of Mary Walsh, aged 70 years. Funeral from the residence of his daughter, Mrs. Leonard Hoeland, 114 Patterson avenue, Carnegie, on Tuesday, April 3, at 1:30 p. m. Services at the Primitive Methodist church at 2 p. m. Friends of the family are respectfully invited to attend. Interment in Chartiers Cemetery.

WARD—On Saturday, March 31, 1928, at 10:45 a. m., MARY WARD, widow of Thomas Ward, and mother of Mrs. Jennie Hughes, Mrs. Sallie B. Wagh, Mrs. Edith Copeland, Simeon M. Wagh, Mrs. Margaret R. Kuhn and Mrs. Mat Wagh. Services at the family home, 2041 Bedford street, N. S., on Tuesday, April 3, 1928, at 2 p. m.

WAGNER-YOUNGWERTH—On Sunday, April 1, 1928, at 2:30 p. m., CATHERINE YOUNGWERTH WAGNER, wife of Joseph H. Wagner, aged 57 years, sister to Thirza Gaffin, Jennie, Catherine and Milton Wagner, daughter of Matthew and Antoinette Gaffin Youngwerth, mother of Mrs. Ann Meighan, Mrs. Mary Hood, Mrs. Irma Youngwerth, Mrs. Margaret Auchenbach, Mrs. Antoinette Feldmeier, Michael, Frank, John and Elizabeth Youngwerth. Funeral Wednesday at 8 a. m. from the family home, 1305 Carson street, South Side, Pittsburgh. Services from high mass of requiem at 9 a. m. at St. Peter's church. Friends of the family and members of the Christian Family and members of the Christian Mothers are respectfully invited to attend. Interment St. Mary's Cemetery, Bridgeville. Automobiles will be in waiting at the church.

WOOD—On Saturday, March 31, 1928, at 6:15 p. m., MATILDA BEARD FRAWLEY, beloved wife of Edward J. Frawley. Funeral from the family residence, 1708 Metropolitan street, South side, on Wednesday at 8:30 a. m. Requiem high mass at St. Andrew's church at 9 o'clock. Friends are invited.

YOUNG—On Saturday, March 31, 1928, at 11:45 p. m., JOHN KENNY, husband of the late Mary Nadine Kenny. Funeral from the residence of his niece, Mrs. John J. Carney, 247 Orchard place, Knoxville, on Tuesday at 8:30 a. m. Solemn high mass of requiem in St. Canice Church at 9 a. m. Friends invited. Please omit flowers.

KINZER—On Sunday, April 1, 1928, at 10 p. m., at his home, 241 Oakland avenue, GEORGE MATHIAS KINZER, husband of Elizabeth Kinzer (nee Rabel), father of Mrs. O. E. Jennings. Remains at the home of his son, Wendel C. Forbes street and McKee place, Oakland, where funeral services will be held Tuesday, April 3, at 2:30 p. m. Interment private.

LEWIS—At the residence of his sister, Mrs. John L. Williams, 1344 Stafford avenue, Sheridan, on Monday morning, April 2, 1928, at 12:15 o'clock, EDWARD LEWIS. Services at the First Presbyterian Church, Sixth avenue, Wednesday afternoon at 2 o'clock. Interment private.

LEGAT—On Saturday, March 31, at 10:30 p. m., GEORGE LEGAT, husband of the late Johanna Seidel Legat and father of Mrs. Wolfgang Hahn, Mrs. Lillian McIntosh and William Legat. Funeral from family home, 5101 Kincaid street, Tuesday, April 3, at 2:30 p. m. Friends of the family and members of B. N. A. of N. A. Ludwig Section No. 3, Bierecha Unterstützungs Verein No. 2 are respectfully invited to attend.

MAGUIRE—On Sunday, April 1, 1928, at 2:30 p. m., JOHN A. MAGUIRE, husband of Mary Rourke Maguire. Funeral from the family residence, 434 Grant avenue, Braddock, Pa., Wednesday, April 4, at 8:30 a. m. Requiem high mass at St. Brendan's R. C. Church at 9 o'clock. Friends invited. Interment in Calvary Cemetery.

MORGAN—On Saturday, March 31, 1928, at 9:30 a. m., MARY J. JONES MORGAN, widow of William T. Morgan, in her 76th year. Mother of Thomas C. of Woodlawn, Pa.; Mrs. Orrie Harris and Mrs. David T. Lewis. Services Monday evening at 7:15 o'clock at residence of her daughter, Mrs. D. Lewis, 2604 Broadway, Dormont. Cars 42 to Broadway stop. Friends are invited. Funeral Tuesday at 10 a. m.

MCCAUGHTRY—On Monday morning, April 2, 1928, at 1:30 o'clock, JOSEPH FULLERTON, husband of Jean Martin McCaughtry. Services at his residence, 214 South Dallas avenue, East End, Tuesday evening at 8 o'clock. Interment private Wednesday morning.

MCGLUMPHY—On Monday, April 2, 1928, at 1:15 a. m., at his home, 1949 Espy avenue, Dormont, Pa., SAMUEL H., husband of Olive Wallace McGlumphy and son of Elizabeth McGlumphy. Remains at the home of the W. H. Wilson Co., Forbes street and McKee place, Oakland, where funeral services will be held on Wednesday, April 4, at 2:30 p. m.

NIXON—On Saturday evening, March 31, 1928, ALTHA A., beloved wife of James A. Nixon (nee Whitsell), at her late residence, 908 Island ave., McKees Rocks, Pa. Funeral services on Monday evening, April 2, 1928, at 8 p. m., Locality Chapel Service at 9 p. m., April 3, interment at New Castle, Pa., at 11 a. m., April 4. Members and friends invited.

O'NEIL—On Sunday, April 1, 1928, at 4 p. m., MARGARET MEALEY, wife of John O'Neil. Funeral from the family residence, 1316 Montezuma street, Tuesday, April 3, at 2:30 p. m. Interment private Wednesday morning.

PENTLAND—On Saturday, March 31, at 4:15 p. m., JOHN FRANKLIN PENTLAND, in his 19th year. Funeral services from his late home, Sewickley Heights, Neville Island, on Tuesday, April 3, at 2 p. m. Interment United Cemetery, West View. Take car No. 28, at Penn and Shandy street.

ROBISON—At New York City, on Sunday, April 1, 1928, at 4:45 p. m., JESSIE FITZMONT MACFOOAL, wife of the late Capt. A. Claud Robison. Funeral services at H. Samson's, 137 Neville street, Pittsburgh. Notice of time later.

RUSSELL—On Saturday, March 31, 1928, at 5:05 p. m., ROBERT COURTNEY RUSSELL, beloved son of John and Mary Fawcett Russell, in his 11th year. Services at the family residence, 1742 Sycamore street, North Side, Tuesday, April 3, at 2 p. m.

SEIDL—On Saturday, March 31, at 11 p. m., KARL SEIDL, beloved husband of Elizabeth Maurer Seidl, aged 44 years. Funeral from the family home, 4215 Main street, Wednesday, April 4, at 8:30 a. m. Solemn high mass at St. Joseph's Church at 9 a. m. Friends of the family and members of B. P. O. E. No. 11, Ludwig Section No. 3, German Beneficial Union 289, Loyal Order of Moose No. 87, St. Anthony's Musical Society, Gutewerk Unterstützungs Verein and Central Athletic Association are respectfully invited to attend.

SMITH—On Saturday, March 31, 1928, at 10 a. m., AMELIA SMITH (nee Schuman), wife of Louis P. Smith, at the family residence, 1224 Denton avenue, N. S., in her 69th year, where services will be held Tuesday afternoon, April 3, at 2 o'clock. Friends are invited.

SMITH—On Sunday at 5 a. m., PAUL, husband of Mary Pursch Smith, in his 41st year. Funeral from the family residence, 1812 Duffield street, Morningside, on Tuesday at 8:30 a. m. High mass of requiem at St. Raphael's Church at 9 o'clock. Friends are invited.

SPERRING—Suddenly, on Saturday, March 31, at 7:05 p. m., GEORGE SPERRING, in his 75th year. Funeral from the residence of his daughter, Mrs. Leonard Hoeland, 114 Patterson avenue, Carnegie, on Tuesday, April 3, at 1:30 p. m. Services at the Primitive Methodist church at 2 p. m. Friends of the family are respectfully invited to attend. Interment in Chartiers Cemetery.

WAGH—On Saturday, March 31, 1928, at 10:45 a. m., MARY WAGH, widow of Thomas Wagh, and mother of Mrs. Jennie Hughes, Mrs. Sallie B. Wagh, Mrs. Edith Copeland, Simeon M. Wagh, Mrs. Margaret R. Kuhn and Mrs. Mat Wagh. Services at the family home, 2041 Bedford street, N. S., on Tuesday, April 3, 1928, at 2 p. m.

WAGNER-YOUNGWERTH—On Sunday, April 1, 1928, at 2:30 p. m., CATHERINE YOUNGWERTH WAGNER, wife of Joseph H. Wagner, aged 57 years, sister to Thirza Gaffin, Jennie, Catherine and Milton Wagner, daughter of Matthew and Antoinette Gaffin Youngwerth, mother of Mrs. Ann Meighan, Mrs. Mary Hood, Mrs. Irma Youngwerth, Mrs. Margaret Auchenbach, Mrs. Antoinette Feldmeier, Michael, Frank, John and Elizabeth Youngwerth. Funeral Wednesday at 8 a. m. from the family home, 1305 Carson street, South Side, Pittsburgh. Services from high mass of requiem at 9 a. m. at St. Peter's church. Friends of the family and members of the Christian Family and members of the Christian Mothers are respectfully invited to attend. Interment St. Mary's Cemetery, Bridgeville. Automobiles will be in waiting at the church.

WOOD—On Saturday, March 31, 1928, at 6:15 p. m., MATILDA BEARD FRAWLEY, beloved wife of Edward J. Frawley. Funeral from the family residence, 1708 Metropolitan street, South side, on Wednesday at 8:30 a. m. Requiem high mass at St. Andrew's church at 9 o'clock. Friends are invited.

YOUNG—On Saturday, March 31, 1928, at 11:45 p. m., JOHN KENNY, husband of the late Mary Nadine Kenny. Funeral from the residence of his niece, Mrs. John J. Carney, 247 Orchard place, Knoxville, on Tuesday at 8:30 a. m. Solemn high mass of requiem in St. Canice Church at 9 a. m. Friends invited. Please omit flowers.

IN MEMORIAM.

In loving memory of our mother, Margaret M. Furey, who died at Hotel Henry April 2, 1926.

CEMETERY MEMORIALS,
(Made in Pittsburgh.)
Edwin Gruelle and Marble Co.,
Penn 7087—4618 Penn ave.

FLORISTS.

YOUR Easter wants for cut flowers, corsages, plants, very low prices at Frank Vick, Florist, 714 E. 8th st., N. S. Phone Fa. 4215. 3707

POTTED plants, ch. 50c, D. $1.00. We ship Hyacinths, bulbs and seeds, 5th Flowers Allegheny Florist, 221 Fleasood st. Cr 10481

SPECIAL—Easter plants, $1.00 doz. 5846 Hill Floral Co., 5th near Wood. At. 2072.

Lost and Found 1

CAMERA—Lost, watch, square tooled Russia; initials H. K. E. on back. Reward. Between Kaufmann's and Grand Theater. Write L-161 Sun-Telegraph.

LOST—Masonic charm, diamond, signet and Table of Consanguinity. Reward. Call Franklin 2057 J.

LOST—In theater Fri., diamond signet ring. Friday Mar. 30; was a gift; owner will give liberal reward. Linden 6841 J.

LOST—Pair contrasting enamel-set dress, in the store vicinity of Jenkins Arcade, Wednesday afternoon. Phone Fairfax 3373 M.

LOST—Friday, bottom glasses in High and Liberty cars and Liberty ave. bridge. Call Grant 1000.

FOUND ON STREET CARS.
WEDNESDAY, MARCH 28.
Purse, route 64.
Purse, route 82.
Chiffonier case, route 12.
Purse, route 90.
Bible & Loan book, route 88.
Glasses, route 75.
THURSDAY, MARCH 29.
Purse, route 75.
Purse, route 52.
Watch, route 27.
FRIDAY, MARCH 30.
Purse, route 60.
Ring, route 88.
Glasses, route 75.
Purse, route 67.
Bracelet, route 58.
Bank book, route 27.
Information concerning these articles may be had by calling Pittsburgh Railways Co. Lost Dept., Grant 1450. Ask for Extension 148.

MENTION THE SUN-TELEGRAPH WHEN ANSWERING ADVERTISEMENTS.

RESTAURANTS & Tea Rooms

ATLAS Restaurant, 424 Penn ave.—A place for the whole family; German cooking.

COURT Restaurant, 411 Grant st. Chicken dinner Thu. 5 to 9. Give us a trial.

DANCHBACH Restaurant and Dining Hall, 3606 Forbes st. Real home cooking.

DELMONICO RESTAURANT, 626 Wylie ave.—An endless variety of good food.

DIAMOND Cafe, special business men's lunch, 50c. 23 Greene st.

FOSTER'S Restaurant, 638 Liberty ave.; dine at our beautiful dining room, 2nd floor.

FRAAS Bros. Restaurant, 435 Liberty ave. —Best food, served properly. Din. 2d floor.

GAMBARANA BRO. REST., 326 Diamond st.; Italian cuisine, dancing. At. 0112.

GARVIN'S lunch, 826 Liberty ave. Special sandwiches built; home cooking.

HARTMAN House Restaurant, new management, 50c our noon lunch. 28 Diamond st.

IN E. Liberty it's the Penn Alto, 6215 Penn ave. Music, dancing; no cover ch.

IN OAKLAND it's the Rialto Lunch, 3706 Forbes; home cooking any hour.

KLEMAN'S INN—Fine cuisine. Mgr. Antal Koller, dinner, dancing. Hilland 7600.

LET'S meet and eat at Kramer's. Sun. din. 11-9, week days 'till midnight. 25 Greene.

LIBERTY REST., 2877 W. Liberty ave. Dormont's leading cafe. Open day & night.

PARIS INN, 310 Fifth ave.—Chinese and American cooking; music. Atlantic 1325.

PITT Diners, Galveston & South; First av. & Ferry; 12 Tunnel st.; serv., rea. prices.

MENTION THE SUN-TELEGRAPH WHEN ANSWERING ADVERTISEMENTS.

Wanted—Agents 8

AGENTS wanted, men and women; greatest selling novelty; something entirely new; sample 10c. Jacoel Co., 131 Hart st., Brooklyn, N. Y.

AGENTS wanted to solicit for silk hose. Write Box 47 McKeesport, Pa.

COUPON agents for photographic work. Apply E. Sindantires Studio, 305 Wylie ave.

MENTION THE SUN-TELEGRAPH WHEN ANSWERING ADVERTISEMENTS.

Male Help Wanted 2

A Large Chain Store Corp.
Requires four high grade men between 21 and 40 years of age to qualify for store managers. See Mr. Mann, 4000 Jenkins Arcade, 9 a. m. or 3 p. m. No other time.

ARCHITECTURAL draftsman; must be experienced. Apply 408 Martin Bldg., 11th Federal st., N. S. Pittsburgh, Pa.

BUTLER—Wanted: an experienced butler, white; must have good references. Apply 1130 Beechwood boulevard or telephone Montrose 6343.

DEPARTMENT STORE ADVERTISING MAN
One thoroughly experienced in copy writing, layout and general detail. State age, salary and complete details. Address B 192, Sun-Telegraph.

DIE SINKERS and trimmer fitters experienced on small work wanted; steady employment and good wages; economical living conditions. Apply Eureka Copper Products Corporation, North East, Pa.

ESTABLISHED Shingle Co. offers unusual opportunity to men of ordinary ability and fair education; sales experience essential, but not necessary. Apply room 200, 426 Fourth ave.

Male Help Wanted 2

General Superintendent
Wanted—With practical experience in both drop forge work and machine shop practice.

We manufacture a line of electrical machinery parts and also do commercial drop forge work in copper, brass and steel. Our forge equipment consists of 12 board drop hammers from 400 lbs. to 1 ton size, and our machine shop equipment includes screw machines, millers, drill presses, lathes, punch presses, etc.

We want a man capable of taking full charge of shop production; concurrently do not apply unless you have actually held similar position and have made a successful record. Give full details of your experience, including age, education, religion, previous positions held and salaries in each case. Replies treated strictly confidential. Address Forest Copper Products Corporation, North East, Pa.

Large Chain Store Corp.
Needs a few high grade men over 21 years of age to qualify for store managers in Beaver Valley territory. See Mr. Mann, 4000 Jenkins Arcade, 9 a. m. or 3 p. m. No other time.

LARGE NEW YORK CORP.
is making a few high grade men for Butler territory. See Mr. Mann, 4000 Jenkins Arcade, 9 a. m. or 3 p. m. No other time.

MECHANIC,
First-class mechanic specialized in Chevrolet work. Must have at least 5 years' experience. Write Sun-Telegraph, W-234.

OPPORTUNITY FOR RELIABLE MAN
With merchandise selling experience between the ages of 21 and 45 to operate popular price chain shoe store on profit-sharing co-operative basis; also salary and commission; now open in Greensburg; more being operated by American's largest shoe retailers, with first unit owned; selling ambitious men with vision of making small capital investment will be considered. In answering state age, past experience and if in financial position to make cash investment.

WRITE E 218, SUN-TELEGRAPH

Large Chain Store Corp.
Needs a few high-grade men over 21 years of age to qualify for store managers in Beaver Valley territory. See Mr. Mann, 4000 Jenkins Arcade, 9 a. m. or 3 p. m. No other time.

SALESMEN to sell electrical appliances. Apply 578 Merchant st., Ambridge, Pa.

Steam Hammer Drop Forgers
Sheet metal dye makers, tool makers, precision tool grinders, tool milling machine operators, first-class, all-around machinist, first-class tool lathe hands, best of wages, steady work. Hanna Employment & Commission Co., 443 Second avenue.

TWO (2) young men to assist manager in taking orders; easy work; cash each $42 a week to start. Mr. Cooper, 620 Wabash Bldg., 410 Liberty ave.

YOUNG MAN
Single, during April and all through season, a large radio corporation will employ young men after training in Pittsburgh for position with attractive salaries. Apply now for information in person, letter or phone Court 1097. Radio Corp. of Penna., 331 Fourth ave.

Male Help Special 3

AT ONCE
A large corporation has an opening for a man, 30 to 50, who is honest, clean cut, ambitious, who is carefully looking about to better his position permanently, with a desire to go to work with the well established, substantial, high-class business, not stocks, bonds, books, real estate or insurance. Our men trained are earning upward of

$5,000

a year. This business carries with it unlimited possibilities for a managerial position; experience unnecessary. Give telephone number. Z 194, Pittsburgh Sun-Telegraph.

COLLECTOR—Experienced, for monthly collection contract basis; Pittsburgh city and suburbs; able to furnish surety bond and letter of recommendation. Apply Mr. Cooper, 620 Wabash Bldg., 410 Liberty.

DRIVING LESSONS
$10 course; guaranteed to get license. Pitt 3067. 5247 Butler st.

MAN WANTED—To study "Magic and Sleight of Hand." Billy Sweeney, 501 Camco Bldg. Atlantic 0823.

MONEY for you at home; men and women can earn $15 to $25 a week in spare time writing showcards; no canvassing or selling; we instruct you and supply you with work. Write today, The Menhenitt Co., Ltd., 129 Dominion Bldg., Toronto, Can.

Female Help Wanted 4

Oppenheim, Collins & Co
525-529 Penn Ave.,
Require the services of ready-to-wear
Experienced Saleswomen for Saturday only.
Apply Superintendent's office on the balcony.

GIRLS PAST 17.
Single. Telephone typewriters being installed now in large companies; girls will be needed to fill these positions averaging $90 monthly; training begins immediately on our machines. Room 704, 331 Fourth ave. Court 1796.

LADY would like good home to help with housework; no washing; good worker; give house and car number. Write J 151, Pittsburgh Sun-Telegraph.

MIDDLE-AGED woman wanted to help take care of children at St. John's Lutheran Orphanage. Mrs. Pa.; salary $35.00 per month, including board and room. Inquire at the home. E. G. Spohr, superintendent.

OUTDOOR work, pleasant, good pay, part or full time; no house-to-house canvassing. Write C 205, Pittsburgh Sun-Telegraph.

WANTED—Primary teacher for private school. National Teachers' Agency, 1215 Plaza Bldg., Pittsburgh.

WHITE GIRL wanted for general housework; references required. Lehigh 4000 M

Situations Wanted, Male 6

LATHING, paper hanging and scraping; anything except selling. Lat. 1497-W.

Wanted—Miscellaneous 12

LATHE wanted; either second hand or scraped; near 6 inches. Call Valley 561M. Mr. Spritz.

COLE SERVICE
GOOD WILL STORES
FIVE CENT CASH CERTIFICATE
Thousands of Dollars to be Distributed—Get Your Share
One Certificate will be accepted as 5c Cash on each Dollars Purchase at Cole Service Good Will Stores. Look for the Good Will Store Signs in the windows. Watch this Newspaper for the complete list of Good Will Stores everywhere. Everything you buy can be had in these stores. These Certificates will help you save. Use Your Certificates.
Cole Service Bureau, Inc., will publish One Certificate in this paper every day.
Cole Service Bureau
Registered U. S. Patent Office 1134—Patents Pending

Situations Wanted, Female 7

EXPERIENCED colored woman wants day's work on Monday, Tuesday or Wednesday. Call Hiland 4388-R.

EXPERIENCED laundress and cleaner wants Tues and Fri. work. Mont. 1431.

NEAT appearing colored girl wants position as second maid with reliable family. Fairfax 1588.

PRACTICAL nurse will nurse or care for children by the day. Call Hemlock 2074 W.

SMALL washings wanted at home; first class laundress. Call evenings 6 p. m., Franklin 1006 J.

THE Royal Employment Agency can supply you regardless what kind of help you desire. Call Atlantic 9442. Only half hour notice required. Our motto is service. 101 Washington st., Bon Air.

WOMAN—Past middle age, will care for your aged mother or father; permanent. $30. For interview send address to Nurse, Box 149 Oakland Station, Pittsburgh.

Sale Business Opportun's 54

Lonawa, Oklahoma—Hotel
Located in southern part of Peninsula oil pool, Seminole county, 18 bedrooms, lobby, dining room, kitchen, 2 baths, 2 room family apartment; sewer and gas; approximately 125 guests per meal; will sacrifice for quick sale. Call Franklin 0793.

REAL OPPORTUNITY for man and wife, 15th year in same location; doing good business; home made candy and ice cream; complete equipment for making; low overhead; no opposition; leaving state account health; price $2,500 cash; will teach you to make goods. 810 Homewood ave. Franklin 6130 J.

BROKERS wanted to handle sale of small leases in Blanco co., Texas; wells now drilling; have very good geology. Write C. Naldone, 1674 Broadway, New York City.

NEWSSTAND, sporting goods, cleats, tobacco, magazines, novelties, etc.; established 30 years; 100 per cent location in best town in Allegheny valley; sacrifice, 415 Ninth st., New Kensington, Pa.

GASOLINE service station, 8 room dwelling, lunch stand, garage, almost pure ground; Butler Plank road. George Vetter, 5141 Butler st. Fisk 0843.

SANDWICH SHOP—Delicatessen, confectionery store, modern fixtures; no competition. Owner in hospital, sacrifice. 504 Beaver ave., North side.

LIGHT LUNCH and CONFECTIONERY for quick sale. 5 Clairmont st., Crafton Heights. Walnut 2271.

GROCERY store for sale, big, strong place for butcher shop; living rooms and store; cheap rent. Cedar 6706.

GROCERY and confectionery; good location; price $2,500. Call Franklin 5008-R.

TIRE and vulcanizing shop; accessories, gas and oil; good location. Franklin 1150.

Wanted—Boarders 16

POINT BREEZE, 215 N. Homewood ave.—Room, private bath, excellent table service; butler and maid service. Hiland 8178.

Wanted—To Rent 17

TWO or three unfurn. rooms, use of bath; in private home; no other roomers; Cathedral or Shady Side dist. Ma. 8059.

Wanted—Business 11

Shingling—Cedar 5437-W.
Carpenter, builder, remodeling, repairing, prices right.

HAIR and cotton mattresses renovated, rebuilt; beautiful comforts, feather mattresses made from feather beds; half price this week. 1001 Western ave. Fairfax 1487

WATCH repairing; Swiss a specialty at nominal cost; work guaranteed 1 year. C. R. Dolle, Co., 701 Wabash Bldg. Court 2065.

FREE ESTIMATES—CONTRACTING
New work—Alterations—Repairs—Roofing.
LINDEN 5060-J.

ROOFING, weather stripping, painting, shingle re-siding on easy terms; estimates free. Montrose 1165.

PAPERHANGING done reasonable; work guaranteed; paper furnished if desired. Blum, Schenley 1887.

PAINTING
Interior or exterior. Call Hiland 1971.

WE are wiring 8 rooms with brown and gold fixtures for $75. Hemlock 1700-J.

INTERIOR house painting a specialty; we cover city; prompt service. Fairfax 2340.

WANTED—Cement, brick, carpenter work, exp. workman, call after 6. Fair. 9019.

Plastering and chimney pointing; work guaranteed. Linden 6125-W.

Detective Agencies 11-A

PERKINS Detective Agency; established 1881. 423 Second ave. Court 0230.

Schools, Instructions 14

Young Men or Young Women
We will train you in a short time for a good position as stenographer, private secretary or bookkeeper. When you complete the course WE WILL PLACE YOU IN A POSITION, and then you may pay us in small monthly payments.
Call in person for an interview.
Pittsburgh Academy,
531 Wood St.
Phone Atlantic 5014.
S. T. 26.

TUTORING in English grammar, composition, all fields of literature, all fields of French, grade subjects by expert of long experience. Write E 231, Sun-Telegraph.

Transfer, Storage 67

WANTED — Return loads from Oil City, Philadelphia, Cleveland, O.; Connellsville, Grafton, W. Va., and vicinity, to Pittsburgh, Donaldson Transfer and Storage Co., 1018 Western ave., North Side, Pittsburgh, Pa.; Fairfax 1504; night, Linden 4090.

Donaldson
Transfer & Storage Co., Inc.
FIREPROOF FURNITURE STORAGE ROOM, $1 PER MONTH AND UP.
1012-18 WESTERN AVE. N. S., PITTSBURGH. FAIRFAX 0385-1504.
NIGHT, LINDEN 4090.

M'FARLAND STORAGE
DISTRIBUTORS OF ALL COMMODITIES, YOUNGSTOWN, NILES AND WARREN DAILY.
Sixteenth st. and P. R. R. siding.
PHONE GRANT 3524-3047.

MOVING—Best service, lowest rates anywhere, any time. Irwin Transfer, Linden 4621.

Red Line—Lloyd Det., Cleve., Y'town, N. Y., Phila. Mont 0570.

MOVING any place any time; estimates. F. Fellenbaum, 1522 Woodland av. Le. 5344

Landscape Gardeners 87

TREES pruned, trees, shrubs, hybrid Rhododendrons, barberry hedge, roses supplied and planted, new lawns, old lawn renovating, cow manure, garden stone. Frank C. Heness, landscape gardener, 530 Bayne ave., Bellevue, Linden 0743.

Let Unfurnished Rooms 22

FOUR rooms and private bath, second floor; rent $39 month. Inquire 6954 Upland st.

BELLEVUE—4 rooms, 2nd floor, semi-private bath, laundry, furnace heat; good location. Linden 1167-R evenings.

129 FITLER ST.—Two rooms, private entrance and bath. Call Hemlock 0780.

OAKLAND—Emily st., 3-50—2 or 3 rooms, $14 and $16. Mayflower 0424.

PERRYSVILLE DIST.—3 or 4 rooms, all conveniences; adults. Cedar 0451-J.

PERRYSVILLE Dist.; Watsonia blvd., 3 rooms, kitchenette, 1st fl.; $40 FA 5414.

S. HIGHLAND—2 rooms, 2nd floor; possession May 1. Montrose 2612.

WILKINSBURG—4 rooms, 2d floor, semi-pvt. bath, $40 mo., including gas, light and heat. 1011 Roland st. Fr. 2007-R.

Let Furnished Rooms 21

ATTENTION—Pittsburgh room rental company have furnished, unfurnished apartments, housekeeping and bachelor suites; also sleeping rooms. 200 Fifth ave., Suite 100, Register vacancies.

AT 405 Shady ave., well furnished 2nd fl. room with running water; also 3rd fl. room.

BAUM BLVD., 5, E.—Large furnished room, reasonable. Mu. 1564.

5130 BAUM BLVD—Second floor suite; meals optional. Hiland 9087.

BONVUE AVE., N. S.—Room for girl; private home; $4. Fairfax 0744.

CHESTERFIELD RD., 122—Lovely front rm., 2nd fl.; meals if desired; reasonable. Mayflower 4598.

CHESTERFIELD RD.—Front room, newly papered; modern; meals opt. reas. 0078.

ELLSWORTH AVE.—Attractive front room on car line, near Penn station. Mayflower 3010.

LARGE, airy, attractive room next to bath, in strictly pri. family. Hiland 8166.

LAYTHROP ST., 201, cor. Dithridge—Furnished room, good board. Mayflower 0456.

MARGARETTA ST., 5604—Nice front room, next bath, private home; gentleman, gentiles. Hiland 1626 J.

MARYLAND AV., 64—Comfortable rm. and meals; for lady; near Ma. 4868.

NEVILLE ST., 401—2 connecting front rooms, 3rd fl., near bath, for light housekeeping, or 2 men; also front room on 1st fl. Ma. 6467.

NEVILLE ST., E. End or S. End floor rooms with private bath; breakfast and dinner. Mayflower 0661.

OAKLAND—Large front rm., next bath, in family of 2. Montrose 5118.

SHADY AVE., 1455—1 or 2 rms., $6-10 wk. Widow's new home. Hotel 5907 J.

S. GRAHAM, 445—Large room and kitchenette with all conven. Montrose 2745.

Rent Housekeep'g Rms. 89

E. E.—2 well furn. rms. for 1 housekeeping; all conveniences. Hiland 4901 J.

FINELY furnished; one to three rooms, $6 up; housekeeping facilities, garage space. 415 Allegheny ave., North Side or 1208 Sheffield st. Cedar 8026.

OAKLAND—2 modern light housekeeping rooms; well furnished. Call Mayflower 1842, or 332 Oakdale st.

PACIFIC AVE., E. E.—2 delightful rooms; pri. home; pass at once. Mont. 0728.

S. HIGHLAND, 318—Well furnished, second floor housekeeping rooms; sink and range; home privileges; rent reasonable. Hiland 9192.

SOUTH NEGLEY AVE., 209—Furnished apartments, 1, 2 rooms, baths, buffet, kitchens; for teachers, business women and business couples. Montrose 8001.

SHEFFIELD PL., 1127—Housekeeping rooms, $5, $7, $9; centrally located. Cedar 1237.

WILKINSBURG, 331 West st.—2 large furnished rms. for light hskpg.; all conven.; close to cars and trains. FR 0383-W.

Let Apartments 23

DORMONT STUDIO APTS.
$75
Apartments of 1 room, dinette, kitchenette, dressing room, with bath and closet; heat and janitor service; kitchen completely equipped; frigidaire, Murphy beds; located between 2 car lines; near public park.
REAL ESTATE CO OF PGH
WOOD & FOURTH. COURT 5510.

REDUCED
$55.00—1209 Romona place, North Side, 1st and 2nd floors, 4 and 5 rooms and bath. May 1st.
$57.50—300 Hill st., Wilkinsburg, 3d floor, 5 rooms and bath.
$60.00—6015 Walnut st., 3 or 4 rooms and bath.
$62.00—327 Collins ave., 3d floor, 5 rooms and bath, steam heat, hot water and janitor service.
**ELLIS & CARR

Personals 60

FURNITURE STORAGE

FIREPROOF WAREHOUSES
Room for Each Lot
Packing—Shipping—Moving

HAUGH & KEENAN
STORAGE & TRANSFER CO.
Centre and Euclid Aves, Montrose 6700-1-2-3.

Sale Miscellaneous 55

Deferred Payments

If You Prefer

OUR PLUMBING AND HEATING CATALOGUE No. 71 JUST OFF THE PRESS.
ALL PLUMBING AND HEATING MATERIAL LISTED AT NET REDUCED PRICES.
DIRECT TO YOU!
VISIT OUR SALESROOM OR WRITE FOR YOUR COPY.
WE ALSO HAVE A COMPLETE INSTALLATION DEPARTMENT.

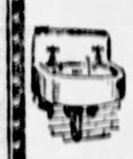

MANUFACTURERS' DISTRIBUTING CO.,
825-827 PENN AVE. PITTSBURGH, PA.

Wholesale Price to You.
PLUMBING, HEATING, TINNING, ROOFING MATERIALS PAINTS, STOVES, SEPTIC TANKS.
CATALOG ON REQUEST.

BURKE (4) Bros.
433 Liberty Ave.

EIGHT STYLES, 21 SIZES OF SINKS shown in our plumbing goods catalogue.
MANUFACTURERS' DISTRIBUTING CO., 825-827 PENN AVE.

BOWLING SUPPLIES
Anything and everything for the billiard room and bowling alley.
Wm. Wuerthele's Son,
410 Third Avenue.

LINOTYPE MATRICES (20 fonts of 5½ pt.), new to me, for sale due to change in style, specimen on request. Write P 21, Sun-Telegraph

SODA FOUNTAINS
New and used. Will make terms.
ROBT. A. WRIGHT CO., 1005 Liberty ave.

BRAND new Pittsburgh instantaneous water heaters for sale; bargains. S 227 Sun-Telegraph

Restaurant Equipment
New and used. Will make terms.
ROBT. A. WRIGHT CO., 1005 Liberty ave.

TRY Meyers Magic tree for fat. Beech nut Magic Co. 245 Third ave.

BAR fixtures and big range. 2046 Penn ave.

Musical Instruments 58

Special Piano Tuning, $2.
Tuned, cleaned, refinished by factory expert on orders this week. B. Lenz, Hillland 9501.

KAPPHAN, 205 Wood st., new address. Exclusive Kimball piano headquarters Allegheny county.

SAXOPHONES, $85.00, Clarinets, $15.00; Trombones, $20.00; Violins, $2.00; Drums, Banjos, Howser's, 226 Diamond street, second floor.

KAPPHAN real pianos, 205 Wood st.; Kimball, $190; Martin, $125; Lester, $90; Hardman, $125.

GOOD UPRIGHT PIANO, perfect playing condition, $55; terms, $1 monthly. 303 Wood st.

BOLDEN alto saxophone; good condition; reasonable. Call Franklin, 3060-R.

Sale Wearing Apparel 59

FUR TRIMMINGS, $2 YD.
Fur muffs, $10 up; sample dresses, $9.50 up. Tells, 329 Fifth ave.

Personals 60

LET ME REVISE, CORRECT and rearrange your manuscript or scenario; leading publishers rate my work "perfect." Work done in your own study if you wish; neatly typed, correctly prepared, your mss. will be accepted; 10 years experience in this line. Write or wire for rates or appointment.
H. F. PEOPLES, 115 N. 57TH ST., YOUNGWOOD, PA. PHONE 97-R.

SUPERFLUOUS HAIR
Permanently removed without electric needle or depilatory; daily 10 to 5. La France Method, 240 Nixon Bldg. Atlantic 3231.

WHY THROW AWAY A GOOD SHIRT? Fronts lifted, collars and cuffs turned. Pajamas and night shirts made to measure.
Montrose 1474.

LADIES—Private home offers privacy before and during confinement. Reasonable. Full particulars confidentially. B-231 Sun-Telegraph.

SEND for our new rose and shrub catalog; it's free. Freeland's Nurseries, Penn and Water st. Court 3349.

AMERICAN watches cleaned and repaired, $2.50; Swiss, $3.00. Guaranteed. Jobs. 402 Keenan Bldg.

WANTED—Van load from Atlantic City and Philadelphia. Ed. Werner, Car. 1713.

Sale Dogs, Cats, etc. 64

LICENSED American Legion Kennel Club dog show will be held at Washington, Pa., April 17 and 18; entries closing April 5; entry blanks can be secured in Pittsburgh at Anderson Hotel, 410 Seventh st., and 110 Smithfield st., and by addressing C. Preston Dills, 272 Jefferson ave., Washington, Pa., and E. St. Joel, Supt. 87 Critchton rd., Crafton, Pa.

CANARIES, guaranteed singers; joyous Easter gift; 118 N. Millvale. Hi. 0644.

Used Automobiles 72

TIRES—TIRES
Slightly used tires, all sizes and makes, $2 and up. Bargains in new tires.
SENSORD RUBBER CO.,
69 Bigelow blvd (Downtown).
Atlantic 8727. Open Sun. & Eve. Till 10.

AUTO WRECKERS.
Parts for 2-ton truck, touring car.
OTTERMAN BROS., 225 Edgewood ave. Franklin 7214.

STUDEBAKER LATE 1927 COMMANDER COUPE; USED VERY LITTLE; BARGAIN CLEARANCE SALE. SEE STEVEN AT KELLY MOTOR CO., 7503 KELLY ST., E. E.

1927 BUICK, COUNTRY CLUB COUPE, STANDARD; LIKE NEW. WESTWOOD GARAGE, WESTWOOD WALNUT 0454.

CHEAP for cash or trade, 1924 Chrysler sport touring, Buick roadster, also Ford sedan. 2128 Brighton pl. Fairfax 4305.

1923 BIG 6 Studebaker sedan; will reasonable. M. Marcus, 2108 Perrysville ave.

USED tires and tubes for sale. Firestone, Ajax 7x32, 7529 Idlewild st. Fr. 3488-W.

1926 CHEVROLET coupe; like new; new tires; cheap; need money. Fairfax 3296.

1928 OLA WILLYS-KNIGHT sedan; practically new, at a sacrifice. Walnut 3017.

LATE 1927 Studebaker Sedan; only 5135 miles; price $930.00. Call Grant 9440.

BUFF 4 touring, Cal. top, A-1 cond.; private owner; sacrifice. Lafayette 2285-R.

1923 JEWETT touring car, good paint and rubber, $75. Montrose 8479.

Trucks & Tractors 72-A

2 TON FEDERAL truck, cheap; must be seen to be appreciated. West View 1508.

Proposals 78

Separate and sealed proposals will be received at the office of E. S. Small, Borough Secretary, Municipal Hall, Forest Hills Borough, until Wednesday, the 11th day of April, 1928, at 7:30 p. m., and will then be publicly opened and read for the following:

Grading, curbing, paving, draining and sewering Avenue L from Avenue K to Avenue F and Avenue K from Avenue L to First st., Interborough Plan. Approximate quantities as follows: 6,000 cubic yards of grading, 3,000 square yards reinforced concrete paving, 100 lin. ft. 24" D. S. terra cotta pipe, 500 lin. ft. 15" D. S. terra cotta pipe, 250 lin. ft. 10" terra cotta pipe, 3,100 lin. ft. 8" terra cotta pipe, 1,600 lin. ft. 6" terra cotta pipe laterals with manholes and inlets.

Plans, specifications and proposal blanks can be obtained at the office of John D. Frease, borough engineer, 510-511 Shields Bldg., Wilkinsburg, Pa. Each proposal must be accompanied by a certified check for $500. The Borough Council reserves the right to reject any or all bids.

E. S. SMULL,
Borough Secretary.

Loans Up to $300 86

The following companies are licensed by the state banking department and bonded to the state

LOANS
$10 TO $300
The interest charges of this corporation are UNDER THE SUPERVISION OF THE DEPARTMENT OF BANKING, which insures it possible for you to borrow $10 to $300 in a dignified, business-like manner without paying more than the LAWFUL RATE OF INTEREST and without being imposed upon in any way.
WE DO NOT NOTIFY your employer; neither do we make inquiries of your friends, relatives or tradespeople.
NO ENDORSER REQUIRED. If you are unable to call at either of our convenient offices phone or write us, and we will send a representative to your home.
Household Finance Corporation,
1001 FIRST NATIONAL BANK BLD. 311 WOOD STREET
PHONE: ATLANTIC 1198.
315 PARK BUILDING, 8TH AVE. & SMITHFIELD ST.
PHONE: ATLANTIC 6725.

Loans on Jewelry 69

Surely We Can Help You
6% Yearly Interest
on DIAMONDS, JEWELRY, WATCHES, LISTED STOCKS, LISTED BONDS, FURS, SILVER
½% per month to 2½% storage
Yearly loans with renewals or monthly repayments. Rates—special rates. Modern Bank-like methods. Ladies especially appreciate our courteous service.
JOS. DeROY & SONS
Diamond Loan Association
(10 Loan Companies Combined)
311 Smithfield St. Estate Building
Opposite Postoffice Use Elevators
Original Location ¼ Century

LOANS
As Low as 1%
On Diamonds, Watches, Jewelry, Stocks and Bonds. We also loan at low rates on Silverware, Cameras, Guns, Furs, Tools, Trunks, Musical Instruments, Old Gold, Silver and Platinum Bought
GALLINGER'S 929 LIBERTY AVE. Phone Atlantic 8727 Established 1854

LOANS $1 to $5,000 AT LOW RATES
ON DIAMONDS
Watches, jewelry, stocks and bonds, cameras, shot guns, musical instruments, silverware, typewriters, furs.
WOLK'S
410 Market St. Opposite McCann's

Loans on Automobiles 69-A

Need Money ON YOUR AUTOMOBILE?
WE FINANCE AN INDIVIDUAL OWNER WITH A CLEAR TITLE. BUY FOR CASH. WE FINANCE SMALL UNPAID BALANCES.
No interference with use of car
Atlantic 6925.
Opp. Wm. Penn Hotel.
ROOM 409.
NIXON THEATER BLDG.

Legal Notices 76

LEO P. HEID, Attorney-at-Law,
512 Fourth ave.
Notice is hereby given that letters testamentary on the estate of Thomas Harris, deceased, late of North Braddock, Allegheny county, have been granted to the undersigned, to whom all persons indebted to said estate are to make immediate payment, those having claims or demands against same will make them known without delay.
MARY E. HARRIS, Executrix,
1118 Franklin st., North Braddock, Pa.

SIDNEY GOTTLIEB, Attorney-at-Law,
560 H. Lyon Diehl Bldg.
Notice is hereby given that letters testamentary on the estate of John Gibson, deceased, late of Allegheny county, have been granted to the undersigned, to whom all persons indebted to said estate are to make immediate payment, those having claims or demands against same will make them known without delay.
WALTER THOMAS,
982 Bankeville Road, Pittsburgh, Pa.

L. G. BARTON,
M. A. SHAPIRA,
Attorneys for Applicant.
311 Hippodrome, Pittsburgh, Pa.
Commissions No. A 19276—1928.
Notice is hereby given that application has been made to The Public Service Commission of the Commonwealth of Pennsylvania, under the provisions of the Public Service Company Law, by Jos. H. Meyers, 1245 Lincoln ave., Pittsburgh, Pa., for a certificate of public convenience evidencing the commission's requisite approval of the beginning of the exercise of the right and privilege of operating motor boats as a common carrier for the transportation of persons between Guy's Run road, Emsworth, and Twelve Mile Island, Allegheny county, Pa.
A public hearing upon this application will be held in City-County Bldg., Pittsburgh, Pa., on the 11th day of April, 1928, at 9:30 o'clock, when and where all persons in interest may appear and be heard, if they so desire.
JOS. H. MEYERS.

FRANK I. GOSSER,
CARL W. BRUECK,
Attorneys-at-Law,
Frick Building, Pittsburgh, Pa.
Notice is hereby given that letters testamentary on the estate of Nestor Gerlach, deceased, late of McKees Rocks, Allegheny county, have been granted to the undersigned, to whom all persons indebted to said estate are to make immediate payment, those having claims or demands against same will make them known without delay.
MITRO GERLACH,
324 Washington street,
McKees Rocks, Pa.
ALEX KANEVICH,
321 Ella street, McKees Rocks, Pa.
LEON KASNEVICH,
106 Hamilton avenue, McKees Rocks, Pa.
Executors.

McCLURE & McCLURE,
Attorneys-at-Law,
Berger Bldg., Pittsburgh, Pa.
In the Court of Common Pleas of Allegheny County, state of Pennsylvania, as, No. 1005, October Term, 1927. Nellie Mc Naughton vs. Thomas McNaughton, in divorce a vinculo matrimonii: To Thomas McNaughton, respondent: You will please take notice that the above case has been put at issue and set down by the court at the City-County Building, Pittsburgh, Pa., when it comes up in its turn on the Trial List, or as soon thereafter as suits the convenience of the court, when and where you may attend if you see proper.
McCLURE & McCLURE,
Attorneys for Libellant.

D. J. BUCKLEY AND M. L. THOMPSON,
Attorneys-at-Law,
Bakewell Bldg., Pittsburgh, Pa.
State of Pennsylvania, County of Allegheny, ss: In the Court of Common Pleas of Allegheny County. No. 1001, January term, 1928. Matilda Stanton vs. Charles Stanton, in divorce a vinculo matrimonii: To Charles Stanton, respondent: The subpena and alias subpena in the above case having been returned non est inventus, your are hereby notified and required to appear in the said Court of Common Pleas on the first Monday of May A. D. 1928, to answer the petition and libel filed in said case.
ROBERT H. BRAUN, Sheriff.

MARTIN A. FLANAGAN,
Attorney-at-Law,
1319 Farmers Bank Building,
Pittsburgh, Pa.
Notice is hereby given that letters testamentary on the estate of William McWilliams, deceased, late of Turtle Creek, Allegheny county, have been granted to the undersigned, to whom all persons indebted to said estate are to make immediate payment, those having claims or demands against same will make them known without delay.
EDWARD McWILLIAMS, Executor.
121 Brown avenue, Turtle Creek, Pa.

JOSEPH P. McATEER,
Attorney-at-Law,
800 Duquesne Bldg., Pittsburgh, Pa.
Notice is hereby given that letters of administration C. T. A., on the estate of James McIntyre, deceased, late of Pittsburgh, Allegheny county, have been granted to the undersigned, to whom all persons indebted to said estate are to make immediate payment, those having claims or demands against same will make them known without delay.
JOHN McINTYRE,
Administrator C. T. A.,
5125 Kincaid st., Pittsburgh, Pa.

F. A. BOGADEK, Attorney-at-Law
424 Diamond Street, Pittsburgh, Pa.
NOTICE is hereby given that letters of administration on the estate of Steve Mojsilovic, deceased, late of Pittsburgh, Allegheny County, have been granted to the undersigned, to whom all persons indebted to said estate are to make immediate payment, those having claims or demands against same will make them known without delay.
THE AMERICAN STATE BANK & TRUST COMPANY,
Administrator,
617 Grant Street, Pittsburgh, Pa.

HARRY WEISBERGER & RODY P. MARSHALL,
Attorneys-at-Law,
512 Fourth ave., Pittsburgh, Pa.
Notice is hereby given that letters of administration on the estate of Lucia M. Nanz, deceased, late of Pittsburgh, Allegheny county, have been granted to the undersigned, to whom all persons indebted to said estate are requested to make immediate payment, and those having claims or demands against the same will make them known without delay.
JOHN W. NANZ, Administrator,
5749 Stafford st., Pittsburgh, Pa.

CARROLL CARUTHERS & H. L. ALLSHOUSE,
Attorneys-at-Law,
715 Park Bldg.
Notice is hereby given that letters testamentary on the estate of Lena Palmer, deceased, late of Fairmont Borough, Allegheny county, have been granted to the undersigned, to whom all persons indebted to said estate are to make immediate payment, those having claims or demands against same will make them known without delay.
HELEN PALMER, Executrix,
715 Park Bldg., Pittsburgh, Pa.

FREDERICK A. MINIKUS,
Attorney-at-Law,
Berger Bldg., Pittsburgh, Pa.
Notice is hereby given that letters testamentary on the estate of John Keseler, deceased, late of Pittsburgh, Allegheny County, have been granted to the undersigned, to whom all persons indebted to said estate are requested to make immediate payment, and those having claims or demands against the same will make them known without delay.
CHRIST KESSLER, Executor,
7042 Monticello st., Pittsburgh, Pa.

O. K. PRICE, Attorney-at-Law,
712 Oliver Bldg., Pittsburgh, Pa.
Notice is hereby given that letters testamentary on the estate of J. E. McDonald, deceased, late of Crafton, Allegheny County, have been granted to the undersigned, to whom all persons indebted to said estate are to make immediate payment, those having claims or demands against same will make them known without delay.
GEORGE W. McGRATH, Executor.
Crafton, Pa.

HARRY RUBIN, Attorney-at-Law,
Frick Bldg., Pittsburgh, Pa.
Notice is hereby given that letters testamentary on the estate of Thomas P. Reynolds, deceased, late of Pittsburgh, Allegheny county, have been granted to the undersigned, to whom all persons indebted to said estate are to make immediate payment, those having claims or demands against same will make them known without delay.
UNA B. CONWAY REYNOLDS,
Executrix,
1718 Morningside ave., Pittsburgh, Pa.

C. E. THEOBALD, Attorney-at-Law,
Union Trust Bldg.
Notice is hereby given that letters testamentary on the estate of Margaret Pickl, deceased, late of Millvale Borough, Allegheny county, have been granted to the undersigned, to whom all persons indebted to said estate are to make immediate payment, those having claims or demands against same will make them known without delay.
JOHN PICKL, Executor,
41 Park st., Millvale, Pa.

PETER M. LIPPERT, Attorney-at-Law,
811 Jones Law Building, Pittsburgh, Pa.
Notice is hereby given that letters testamentary on the estate of Katharine Kohler, deceased, late of Pittsburgh, Allegheny county, have been granted to the undersigned, to whom all persons indebted to said estate are to make immediate payment, those having claims or demands against same will make them known without delay.
PAUL KOHLER, Executor
1807 Tennyson street, Pittsburgh, Pa.

O. S. RICHARDSON, Attorney-at-Law,
518 Fourth ave.
Notice is hereby given that letters testamentary on the estate of Annie J. Farrell, deceased, late of Leet Township, Allegheny County, have been granted to the undersigned, to whom all persons indebted to said estate are to make immediate payment, those having claims or demands against same will make them known without delay.
ELIZABETH JANE FARRELL,
Executor.
McKeesport, Pa.

Official—County 83

ALLEGHENY COUNTY, PA., DEPARTMENT OF PUBLIC WORKS,
Pittsburgh, Pa., March 16th, 1928.
Separate and sealed proposals will be received at the Office of the County Controller of Allegheny County until 10:00 o'clock a. m. (Eastern Standard Time), Wednesday, April 4th, 1928, and will be opened by the County Commissioners one hour later for making the following improvements:
McKeesport-Duquesne Bridge No. 5, Monongahela River—Paving Superstructure and Approaches; Grading, Paving and Curbing, Fifth Avenue, McKeesport and constructing Invert of Crooked Run Culvert.
Glassport-Clairton Bridge No. 6, Monongahela River—Paving Superstructure and Approaches.
Separate and sealed proposals will also be received at the Office of the County Controller of Allegheny County until 11:00 o'clock (Eastern Standard Time), Wednesday, April 4th, 1928, and will be opened by the County Commissioners for the following improvements:
HERRINGTON HILL ROAD—From Mc Cox Avenue to Schmitt Alley in Stowe Township. For Construction of Reinforced Concrete Pavement, 16 feet in width, for a length of approximately 1,040 feet.
BROWNSVILLE ROAD—From the southerly sideline of Bellecrest Avenue to the southerly side line of Elizabeth Avenue in Brentwood Borough. For reconstruction and widening with Asphaltic Concrete Wearing Surface on a Concrete Base Course, 40 feet in width, for a length of approximately 7,285 feet.
BAYNE & WEXFORD ROAD—From Lowries Run and Rochester approach Road at Bayne to the Perry Highway at Wexford, Franklin, Marshall and Pine Township. For construction of Asphaltic Concrete Wearing Surface, 16 feet in width for a length of approximately 21,311 feet.
Specifications, Form of Contract, Instructions to Bidders, Proposal and Blue Print Copies of Letting Plans may be viewed at the Office of the Commissioners of Allegheny County.
Copies of the above data for use of bidders will be furnished upon application to the Contract Clerk in the Department of Public Works of Allegheny County, Room 519 Smithfield Street, Pittsburgh, Pa.
Deposits in the amount of $5.00 each will be required for each set of blueprint copies of the letting plans and specifications. Receipts for said deposits will be given and the money refunded upon return of the plans and specifications in good condition and without marking with in 10 days of the date bids are opened.
Proposals must be accompanied by a certified check for the amount fixed in the "Instructions to Bidders" as evidence that the bidder will accept and carry out the conditions of the contract in case of award.
The County Commissioners reserve the right to reject any or all bids.
ROBERT G. WORKSMAN,
County Controller,
Allegheny County.

NO. 153.
AN ORDINANCE—Amending a portion of Section 3, City Clerk's Office, of an Ordinance entitled, "An Ordinance fixing the number of officers and employes of all departments of the City of Pittsburgh, and the rate of compensation thereof," which became a law on January 2, 1926.
Section 1. Be it ordained and enacted by the City of Pittsburgh, in Council assembled, and it is hereby ordained and enacted by the authority of the same. That that portion of Section 3, City Clerk's Office, of an Ordinance entitled, "An Ordinance fixing the number of officers and employes of all departments of the City of Pittsburgh, and the rate of compensation thereof," which became a law January 2, 1926, and which reads as follows:
"Stenographer-Clerk, $1,920.00 per annum." Shall be and the same is hereby amended to read:
"Stenographer and Transportation Clerk, $2,400.00 per annum."
Section 2. That any Ordinance or part of Ordinance conflicting with the provisions of this Ordinance be and the same is hereby repealed, so far as the same affects this Ordinance.
Passed in Council March 26, 1928.
Approved March 27, 1928.
CHARLES H. KLINT, Mayor.
Recorded in O. B. Vol. 39, page 592.

NO. 153.
AN ORDINANCE—Amending portions of Sections 26 and 27, Department of Health—Tuberculosis Hospital, and Municipal Hospital of an ordinance entitled, "An Ordinance fixing the number of officers and employes of all departments of the City of Pittsburgh, and the rate of compensation thereof," which became a law January 2, 1926.
Section 1. Be it ordained and enacted by the City of Pittsburgh, in Council assembled, and it is hereby ordained and enacted by the authority of the same. That portion of Sections 26 and 27, Department of Health—Tuberculosis Hospital, and Municipal Hospital of an ordinance entitled, "An Ordinance fixing the number of officers and employes of all departments of the City of Pittsburgh, and the rate of compensation thereof," which became a law January 2, 1926, which reads as follows:
"Three Engineers, $3.00 each per day," be amended to read: "One Chief Engineer, $3.50 per day, two engineers, $3.00 each per day."
Section 2. That any Ordinance or part of Ordinance conflicting with the provisions of this Ordinance be and the same is hereby repealed, so far as the same affects this Ordinance.
Passed in Council March 26, 1928.
Approved March 27, 1928.
CHARLES H. KLINE, Mayor.
Recorded in O. B. Vol. 39, page 593.

NO. 154.
AN ORDINANCE—Amending and supplementing Section 50, Department of Public Safety—Bureau of Traffic Planning, of an Ordinance entitled, "An Ordinance fixing the number of officers and employes of all departments of the City of Pittsburgh, and the rate of compensation thereof," which became a law January 2, 1926, and the several amendments thereof.
Section 1. Be it ordained and enacted by the City of Pittsburgh, in Council assembled, and it is hereby ordained and enacted by the authority of the same. That from and after the passage and approval of this Ordinance, Lines 1 and 2, Section 50, Department of Public Safety—Bureau of Traffic Planning, of an Ordinance entitled, "An Ordinance fixing the number of officers and employes of all departments of the City of Pittsburgh, and the rate of compensation thereof," which became a law January 2, 1926, and several amendments thereof, and which Lines 1 and 2 read as follows:
Section 50
DEPARTMENT OF PUBLIC SAFETY—BUREAU OF TRAFFIC PLANNING
Traffic Engineer, $4,000.00 per annum; Assistant Traffic Engineer, $2,500.00 per annum, shall be and the same are hereby amended to read as follows:
Section 50
DEPARTMENT OF PUBLIC SAFETY—BUREAU OF TRAFFIC PLANNING
Traffic Engineer, $5,000.00 per annum; Assistant Traffic Engineer, $3,000.00 per annum.
Section 2. That the said Section 50 of the said Ordinance shall be and the same is hereby supplemented by adding at the end thereof the following:
One (1) Electrical Signal Engineer, $2,500.00 per annum.
One (1) Designing Traffic Draftsman, $2,400.00 per annum.
Two (2) Traffic Planning Draftsmen, $2,172.00 each per annum.
Five (5) Junior Traffic Draftsmen, $1,800.00 each per annum.
One (1) Specifications Clerk, $1,692.00 per annum.
Field Assistants, as needed 0.50 each per hour.
Section 3. The expense of compensation incurred in the above positions shall be chargeable to, and paid from Code Account No. 1490, Salaries, Regular Employes, and Code Account No. 1491, Wages, Regular Employes, both code accounts being in the Bureau of Traffic Planning, Department of Public Safety, or shall be chargeable to and paid from the proceeds derived from the sale of bonds authorized for improvements coming under the jurisdiction of the said Bureau, when such services are properly chargeable to said proceeds.
Section 4. That any Ordinance or part of Ordinance conflicting with the provisions of this Ordinance be and the same is hereby repealed, so far as the same affects this Ordinance.
Passed in Council March 26, 1928.
Approved March 27, 1928.
CHARLES H. KLINE, Mayor.
Recorded in O. B. Vol. 39, page 593.

NO. 155.
AN ORDINANCE—Amending Section 50, Department of Public Safety—Bureau of Traffic Planning, of an Ordinance entitled "An Ordinance fixing the number of officers and employes of all departments of the City of Pittsburgh, and the rate of compensation thereof," which became a law January 2, 1926.
Section 1. Be it ordained and enacted by the City of Pittsburgh, in Council assembled, and it is hereby ordained and enacted by the authority of the same. That Section 50, Department of Public Safety—Bureau of Traffic Planning, of an Ordinance entitled "An Ordinance fixing the number of officers and employes of all departments of the City of Pittsburgh, and the rate of compensation thereof," which became a law January 2, 1926, shall be and the same is hereby amended to read as follows:
Section 50
DEPARTMENT OF PUBLIC SAFETY—BUREAU OF TRAFFIC PLANNING
Traffic Engineer, $5,000.00 per annum; Assistant Traffic Engineer, $3,000.00 per annum.
Section 2. That the said Section 50 of the said Ordinance shall be and the same is hereby supplemented by adding at the end thereof the following:
One (1) Electrical Signal Engineer, $2,500.00 per annum.
One (1) Designing Traffic Draftsman, $2,400.00 per annum.
Two (2) Traffic Planning Draftsmen, $2,172.00 each per annum.
Five (5) Junior Traffic Draftsmen, $1,800.00 each per annum.
One (1) Specifications Clerk, $1,692.00 per annum.
Field Assistants, as needed 0.50 each per hour.
Section 3. That any Ordinance or part of Ordinance conflicting with the provisions of this Ordinance be and the same is hereby repealed, so far as the same affects this Ordinance.
Passed in Council March 26, 1928.
Approved March 27, 1928.
CHARLES H. KLINE, Mayor.
Recorded in O. B. Vol. 39, page 594.

NO. 156.
AN ORDINANCE—Amending Section 2 of Ordinance 39, entitled "An Ordinance authorizing and directing the Director of the Department of Public Safety to employ and appoint forthwith four (4) additional police officers of the City of Pittsburgh, who shall be qualified to drive automobiles, and who shall have all the powers and duties of Dog License Collector excepting the collection of dog license fees and the issuing of metal tags or plates, as provided for by Ordinances entitled, 'An Ordinance creating and establishing the position of Dog License Collector, and fixing the method of paying the same,' approved January 29, 1914, and fixing the salary of such police officers," approved July 29, 1927.
Section 1. Be it ordained and enacted by the City of Pittsburgh, in Council assembled, and it is hereby ordained and enacted by the authority of the same. That Section 2 of Ordinance No. 39, entitled, "An Ordinance authorizing and directing the Director of the Department of Public Safety to employ and appoint forthwith four (4) additional police officers of the City of Pittsburgh, who shall be qualified to drive automobiles and who shall have all the powers and duties of Dog License Collector, excepting the collection of dog license fees and the issuing of metal tags or plates, as provided for by Ordinance entitled, 'An Ordinance creating and establishing the position of Dog License Collector, and fixing the method of paying the same,' approved January 29, 1914, and fixing the salary of such police officers," approved July 29, 1927, shall be and the same is hereby amended to read:
The salaries of such police officers shall not exceed $1,800.00 each per annum, payable semi-monthly, and shall be payable from Code Account No. 1414, Item A-1 Salaries, Regular Employes, Bureau of Police.
Section 2. That any Ordinance or part of Ordinance conflicting with the provisions of this Ordinance be and the same is hereby repealed, so far as the same affects this Ordinance.
Passed in Council March 26, 1928.
Approved March 27, 1928.
CHARLES H. KLINE, Mayor.
Recorded in O. B. Vol. 39, page 594.

NO. 157.
AN ORDINANCE—Approving Clover Crest Plan of Lots in the 14th Ward of the City of Pittsburgh, laid out by J. Ramsey Speer, accepting the dedication of Glen Arden Drive, Edgerton Street and Edgerton Place as shown thereon for public use for highway purposes, opening and naming the same, fixing the width and position of the sidewalks and roadway and establishing the grade thereon.
WHEREAS—J. Ramsey Speer, owner of a certain piece of property in the 14th Ward of the City of Pittsburgh, laid out in a plan of lots, called "Clover Crest Plan of Lots" has located certain highways thereon, and executed a Deed of Dedication on said plan for all ground covered by said highways to the city of Pittsburgh for public use for highway purposes and has released the said City from liabilities for damages occasioned by the physical grading of said public highways to the grades hereinafter established. Therefore,
Section 1. Be it ordained and enacted by the City of Pittsburgh in Council assembled and enacted by the authority of the same. That Clover Crest Plan of Lots, situate in the 14th Ward of the City of Pittsburgh, laid out by J. Ramsey Speer, January, 1928 be and the same is hereby approved and Glen Arden Drive, Edgerton Street and Edgerton Place as located and dedicated in said plan are hereby accepted.
Section 2. The highways as aforesaid dedicated in said City for public highway purposes shall be and the same are hereby appropriated and opened as public highways and named Glen Arden Drive, Edgerton Street and Edgerton Place.
Section 3. The width and position of the sidewalks and roadway and the grade of Glen Arden Drive, Edgerton Street and Edgerton Place, laid out and dedicated in the Clover Crest Plan of Lots are hereby fixed and established as described in Ordinance No. 157 approved March 14, 1928, and recorded in Ordinance Book, Volume 39, Page 566.
Section 4. The Department of Public Works is hereby authorized and directed to enter upon, take possession of and appropriate the said Glen Arden Drive, Edgerton Street and Edgerton Place for public highways in conformity with the provisions of this ordinance.
Section 5. That any Ordinance or part of Ordinance conflicting with the provisions of this Ordinance be and the same is hereby repealed, so far as the same affects this Ordinance.
Passed in Council March 26, 1928.
Approved March 27, 1928.
CHARLES H. KLINE, Mayor.
Recorded in O. B. Vol. 39, page 594.

NO. 158.
AN ORDINANCE — Authorizing and directing the Director of the Department of Public Works to grant permission to the Joseph Horne Company to fill Shore Avenue to the re-established grade, from Manchester Avenue to the easterly end of the Horne Warehouse building, including the necessary run-off or ramp, in an easterly direction, not to extend beyond the west line of Babbitt Way, under the supervision of the Department of Public Works.
Section 1. Be it ordained and enacted by the City of Pittsburgh, in Council assembled, and it is hereby ordained and enacted by the authority of the same. That the Director of the Department of Public Works is hereby authorized and directed to grant permission to the Joseph Horne Company to fill Shore Avenue to the re-established grade, from Manchester Avenue to the easterly end of the Horne Warehouse building, including the necessary run-off or ramp, in an easterly direction, not to extend beyond the west line of Babbitt Way, under the supervision of the Department of Public Works.
Section 2. The street shall be filled to the re-established grade, for the length of the Horne Building and thence, by a run-off or ramp, to meet the present elevation of Shore Avenue, not farther easterly than the west line of Babbitt Way.
Section 3. That all the costs, damages and expenses of the same shall be borne by the Joseph Horne Company, which Company shall, before starting the work, furnish the Department of Public Works a bond without surety, in the sum of Five Thousand ($5,000.00) Dollars, indemnifying the City from any costs, damages and expenses whatsoever of said work.
Section 4. That any Ordinance or part of Ordinance conflicting with the provisions of this Ordinance be and the same is hereby repealed, so far as the same affects this Ordinance.
Passed in Council March 26, 1928.
Approved March 27, 1928.
CHARLES H. KLINE, Mayor.
Recorded in O. B. Vol. 39, page 597.

NO. 159.
AN ORDINANCE—Re-fixing the width and position of the westerly sidewalk and the roadway on Sixth Avenue from Fifth Avenue to Diamond Street.
Section 1. Be it ordained and enacted by the City of Pittsburgh, in Council assembled, and it is hereby ordained and enacted by the authority of the same. That the width and position of the westerly sidewalk and the roadway on Sixth Avenue, from Fifth Avenue to Diamond Street be and the same are hereby re-fixed as follows, to wit:
THE WESTERLY sidewalk shall have a uniform width of 2.5 feet and shall lie along and be parallel to the westerly line of the street.
THE ROADWAY shall have a uniform width of 45.5 feet and shall occupy that portion of the street lying between the westerly sidewalk as above described and the present easterly sidewalk.
Section 2. That any Ordinance or part of Ordinance conflicting with the provisions of this Ordinance be and the same is hereby repealed, so far as the same affects this Ordinance.
Passed in Council March 26, 1928.
Approved March 27, 1928.
CHARLES H. KLINE, Mayor.
Recorded in O. B. Vol. 39, page 597.

NO. 160.
AN ORDINANCE — Authorizing and directing the construction of a 24" and 42" sewer in the Allegheny Cemetery Drainage Basin on Unnamed Way, from the existing sewer on Unnamed Way at a point about 65 feet south of Mossfield Street; thence northwardly along Unnamed Way to Mossfield Street; thence continuing northwardly across Mossfield Street to the private property of the Allegheny Cemetery Company; thence in a northerly and westerly direction on, over, across and through the private property of the Allegheny Cemetery Company to the existing 42" brick sewer on the private property of the Allegheny Cemetery Company northwest of Mossfield Street. With a branch sewer 36" in diameter crossing Bresport Street, from the southerly line of Bresport Street; thence northwardly across Bresport Street to the private property of J. R. Bates and W. J. Hill; thence continuing northwardly on, over, across and through the private properties of J. R. Bates and W. J. Hill, S. S. Klein, H. Bucher and F. R. Stoner, Trustee to Stich Way; thence continuing northerly across Stich Way to the existing 36" brick sewer on Stich Way east of Columbo Street. With a branch sewer 15" in diameter on Columbia Street, from a point about 10 feet west of North Pacific Avenue; thence westwardly and northwestwardly along Columbo Street to Bresport Street; thence northeastwardly across Bresport Street to the sewer on Bresport Street east of Columbo Street. With a branch sewer 15" and 24" in diameter on Bresport Street, from the crown east of North Pacific Avenue; thence westwardly and eastwardly respectively along Bresport Street to the sewer on Bresport Street east of Columbo Street and Black Street; thence northwardly along Black Street to Mossfield Street; thence northwardly, westwardly and southwestwardly along Mossfield Street to the sewer crossing Mossfield Street at Unnamed Way. With a branch sewer 15" in diameter on Schenley Avenue, from a point about 10 feet east of North Pacific Avenue; thence eastwardly along Schenley Avenue to the sewer on Mossfield Street. With 9" laterals to Schenley Avenue, extending from the main sewer to points 1 foot inside the curb lines. Said sewer and said branch sewers to be constructed in accordance with Specifications Accession Nos. D-2746 to D-2792 inclusive, on file in the Bureau of Engineering, Department of Public Works. Said contract or contracts to be awarded for a sum not to exceed Seventy Thousand ($70,000.00) Dollars, and the Mayor and the Director of the Department of Public Works are hereby authorized and directed to enter into a contract or contracts with the successful bidder or bidders for the performance of the work in accordance with the laws and ordinances governing said City.
Section 2. That for the payment of the cost thereof, the sum of Two Thousand Five Hundred ($2,500.00) Dollars, or so much thereof as may be necessary, is hereby set apart and appropriated from Code Account 1348-E, Repair Schedule, Division of Sewers, Bureau of Engineering, and the Mayor and the Controller are hereby authorized and directed, respectively, to issue and countersign warrants drawn on said fund in payment of the cost of said work.
Section 3. That any Ordinance

Official—Pittsburgh 82

NO. 170.

AN ORDINANCE — Setting aside, annulling and vacating the location of Edgerton avenue, between Bertillion Street and South Dallas Avenue, as said Edgerton Avenue was laid out and located in a certain plan known as "Parts of Twenty-First and Twenty-Second Wards Plan of Streets," approved by Councils November 11th, 1872, and on file in the Bureau of Engineering, Division of Surveys; and repealing Ordinance No. 118, approved June 29, 1854, entitled, "An Ordinance approving, confirming and locating certain streets and alleys and avenues in the City of Pittsburgh, as laid out in a certain plan known as "Parts of Twenty-First and Twenty-Second Wards Plan of Streets," approved by Council November 11th, 1872, insofar as it confirmed and located Edgerton Avenue between Bertillion Street and South Dallas Avenue.

Section 1. Be it ordained and enacted by the City of Pittsburgh in Council assembled, and it is hereby ordained and enacted by the authority of the same, That the location of Edgerton Avenue, between Bertillion Street and South Dallas Avenue, as the said Edgerton Avenue was laid out and located in a certain plan known as "Parts of the Twenty-First and Twenty-Second Wards Plan of Streets," approved by Councils November 11, 1872, and on file in the Bureau of Engineering, Division of Surveys, be and the same is hereby set aside, annulled and vacated.

Section 2. That Ordinance No. 118, approved June 29, 1854, entitled "An Ordinance approving, confirming and locating certain streets and alleys and avenues in the City of Pittsburgh, as laid out in a certain plan known as "Parts of Twenty-First and Twenty-Second Wards Plan of Streets," approved by Councils November 11, 1872, be and the same is hereby repealed insofar as said ordinance confirmed and located Edgerton Avenue, between Bertillion Street and South Dallas Avenue.

Section 3. That any Ordinance or part of Ordinance conflicting with the provisions of this Ordinance be and the same is hereby repealed, so far as the same affects this ordinance.

Passed in Council March 26, 1928.
Approved March 27, 1928.
CHARLES H. KLINE, Mayor.
Recorded in O. B. Vol. 39, page 607.

NO. 171.

AN ORDINANCE — Establishing the grade of Babbit Way from Shore Avenue to a point 90.0 feet northwardly from the northerly curb line of Reedsdale Street.

Section 1. Be it ordained and enacted by the City of Pittsburgh, in Council assembled, and it is hereby ordained and enacted by the authority of the same, That the grade of the westerly line of Babbit Way from Shore Avenue to a point 90.0 feet northwardly from the northerly curb line of Reedsdale Street be and the same is hereby re-established as follows, to-wit:—

Beginning on the northerly curb line of Shore Avenue at an elevation of 34.0 feet; thence rising at the rate of 1% for the distance of 137.76 feet more or less to a point of curve to an elevation of 37.34 feet; thence by a convex parabolic curve for the distance of 20.0 feet to a point of tangent to an elevation of 37.34 feet; thence falling at the rate of 1% for the distance of 137.34 feet more or less to the southerly curb line of Reedsdale Street to an elevation of 36.0 feet; thence level to the northerly curb line of Reedsdale Street; thence rising at the rate of 1% to a point distant 90.0 feet northwardly from the northerly curb line of Reedsdale Street to an elevation of 36.90 feet.

All elevations given in this Ordinance are from the precise level datum.

Section 2. That any Ordinance or part of Ordinance conflicting with the provisions of this Ordinance be and the same is hereby repealed, so far as the same affects this Ordinance.

Passed in Council March 26, 1928.
Approved March 27, 1928.
CHARLES H. KLINE, Mayor.
Recorded in O. B. Vol. 39, page 608.

NO. 172.

AN ORDINANCE — Establishing the grade of Board Way, from Peebles Street to Pansy Way.

Section 1. Be it ordained and enacted by the City of Pittsburgh, in Council assembled, and it is hereby ordained and enacted by the authority of the same, That the grade of the southerly line of Board Way, from Peebles Street to Pansy Way, shall be and the same is hereby established as follows, to-wit:—

BEGINNING at a point on the westerly curb line of Peebles Street at an elevation of 214.81 feet; thence rising at the rate of 1.446% for a distance of 278.09 feet to the easterly line of Pansy Way to an elevation of 218.76 feet.

Section 2. That any Ordinance or part of Ordinance conflicting with the provisions of this Ordinance be and the same is hereby repealed, so far as the same affects this Ordinance.

Passed in Council March 26, 1928.
Approved March 27, 1928.
CHARLES H. KLINE, Mayor.
Recorded in O. B. Vol. 39, page 609.

NO. 173.

AN ORDINANCE — Re-establishing the grade of Cromwell Street, from Peebles Street to East End Avenue.

Section 1. Be it ordained and enacted by the city of Pittsburgh, in Council assembled, and it is hereby ordained and enacted by the authority of the same, That the grade of the southerly curb line of Cromwell Street, from Peebles Street to East End Avenue shall be and the same is hereby re-established as follows, to-wit:—

Beginning on the westerly curb line of Peebles Street at an elevation of 213.04 feet; thence rising at the rate of 1.893% for a distance of 432.57 feet to the easterly curb line of East End Avenue to an elevation of 221.61 feet.

Section 2. That any Ordinance or part of Ordinance conflicting with the provisions of this Ordinance be and the same is hereby repealed, so far as the same affects this Ordinance.

Passed in Council March 26, 1928.
Approved March 27, 1928.
CHARLES H. KLINE, Mayor.
Recorded in O. B. Vol. 39, page 609.

NO. 174.

AN ORDINANCE — Establishing the grade of English Street, from Reedsdale Street to a point 125.0 feet northwardly from the northerly curb line of Reedsdale Street.

Section 1. Be it ordained and enacted by the City of Pittsburgh, in Council assembled, and it is hereby ordained and enacted by the authority of the same, That the grade of the westerly curb line of English Street, from Reedsdale Street to a point 125.0 feet northwardly from the northerly curb line of Reedsdale Street be and the same is hereby established as follows, to-wit —

BEGINNING on the northerly curb line of Reedsdale Street at an elevation of 37.64 feet; thence rising at the rate of 1% to a point 125.0 feet northwardly from the northerly curb line of Reedsdale Street to an elevation of 38.89 feet.

ALL ELEVATIONS given in this Ordinance are from precise level datum.

Section 2. That any Ordinance or part of Ordinance conflicting with the provisions of this Ordinance be and the same is hereby repealed, so far as the same affects this Ordinance.

Passed in Council March 26, 1928.
Approved March 27, 1928.
CHARLES H. KLINE, Mayor.
Recorded in O. B. Vol. 39, page 610.

NO. 175.

AN ORDINANCE — Re-establishing the grade of Egina Way, from Peebles Street to Pansy Way.

Section 1. Be is ordained and enacted by the City of Pittsburgh, in Council assembled, and it is hereby ordained and enacted by the authority of the same, That the grade of the southerly line of Egina Way, from Peebles Street to Pansy Way shall be and the same is hereby established as follows, to-wit:

BEGINNING at a point on the westerly curb line of Peebles Street at an elevation of 216.99 feet, thence by a convex parabolic curve for a distance of 95.02 feet to a point of tangent to an elevation of 219.93 feet; thence rising at the rate of 1.5% for a distance of 156.02 feet to the easterly line of Pansy Way to an elevation of 222.27 feet.

Section 2. That any Ordinance or part of Ordinance conflicting with the provisions of this Ordinance be and the same is hereby repealed, so far as the same affects this Ordinance.

Passed in Council March 26, 1928.
Approved March 27, 1928.
CHARLES H. KLINE, Mayor.
Recorded in O. B. Vol. 39, page 610.

NO. 176.

AN ORDINANCE — Re-establishing the grade of Grandview Avenue, from Olympia Street to Hallock Street.

Section 1. Be it ordained and enacted by the City of Pittsburgh, in Council assembled, and it is hereby ordained and enacted by the authority of the same. That the grade

Official—Pittsburgh 82

of the southerly curb line of Grandview Avenue, from a point 16.25 feet eastwardly from the easterly curb line of Olympia Street to the easterly curb line of Hallock Street shall be and the same is hereby re-established as follows, to-wit:—

BEGINNING at a point of curve on the southerly curb line of Grandview Avenue at a point distant 16.25 feet eastwardly from the easterly curb line of Olympia Street at an elevation of 429.97 feet; thence by a concave parabolic curve for the distance of 50.0 feet to a point of reverse curve at an elevation of 429.0 feet; thence by a concave parabolic curve for a distance of 150.0 feet to a point of tangent to an elevation of 428.87 feet; thence rising at the rate of 429.87 feet; thence rising at the rate of 4.4% for the distance of 150.33 feet to the easterly curb line of Hallock Street to an elevation of 436.67 feet (curb as set).

Section 2. That any ordinance or part of Ordinance conflicting with the provisions of this Ordinance be and the same is hereby repealed, so far as the same affects this Ordinance.

Passed in Council March 26, 1928.
Approved March 27, 1928.
CHARLES H. KLINE, Mayor.
Recorded in O. B. Vol. 39, page 611.

NO. 177.

AN ORDINANCE — Establishing the grade of Palo Way, from Navajo Way to Ramona Street.

Section 1. Be it ordained and enacted by the City of Pittsburgh, in Council assembled, and it is hereby ordained and enacted by the authority of the same, That the grade of the west line of Palo Way, from Navajo Way to Ramona Street be and the same is hereby established as follows, to-wit:—

BEGINNING on the northerly line of Navajo Way at the elevation of 367.53 feet; thence rising at the rate of 17.75% for the distance of 240.0 feet to a point of curve to the elevation of 367.53 feet; thence by a convex parabolic curve for the distance of 50.0 feet to the southerly line of Ramona Street to the elevation of 370.64 feet.

Section 2. That any Ordinance or part of Ordinance conflicting with the provisions of this Ordinance be and the same is hereby repealed, so far as the same affects this Ordinance.

Passed in Council March 26, 1928.
Approved March 27, 1928.
CHARLES H. KLINE, Mayor.
Recorded in O. B. Vol. 39, page 612.

NO. 178.

AN ORDINANCE — Establishing the grade of Pansy Way from Cromwell Street to Waverly Street.

Section 1. Be it ordained and enacted by the City of Pittsburgh, in Council assembled, and it is hereby ordained and enacted by the authority of the same, That the grade of the easterly line of Pansy Way, from Cromwell Street to Waverly Street shall be and the same is hereby established as follows, to-wit:

Beginning at a point on the northerly curb line of Cromwell Street at an elevation of 218.60 feet; thence rising at the rate of 2.2% for a distance of 9.0 feet to an elevation of 218.89 feet; thence falling at the rate of 0.94% for a distance of 121.82 feet to the southerly curb line of Abbott Street to an elevation of 217.68 feet; thence rising to the northly curb line of Abbott Street to an elevation of 217.76 feet; thence rising at the rate of 0.956% for a distance of 241.70 feet to the southerly curb line of Edgerton Street to an elevation of 220.61 feet; thence rising to the northerly curb line of Edgerton Street to an elevation of 220.68 feet; thence rising at the rate of 2% for a distance of 183.88 feet to a point of curve to an elevation of 222.72 feet; thence by a convex parabolic curve for a distance of 40.0 feet to a point of tangent to an elevation of 222.13 feet; thence falling at the rate of 5% for a distance of 17.82 feet to the southerly curb line of Lyman Street to an elevation of 221.24 feet; thence falling to the northerly curb line of Lyman Street to an elevation of 222.12 feet; thence rising at the rate of .246% for a distance of 136.92 feet to the northerly line of Query Way to an elevation of 222.45 feet; thence falling at the rate of 1% for a distance of 120.82 feet to the southerly curb line of Waverly Street to an elevation of 224.14 feet.

Section 2. That any Ordinance or part of Ordinance conflicting with the provisions of this Ordinance be and the same is hereby repealed, so far as the same affects this Ordinance.

Passed in Council March 26, 1928.
Approved March 27, 1928.
CHARLES H. KLINE, Mayor.
Recorded in O. B. Vol. 39, page 613.

NO. 179.

AN ORDINANCE — Establishing the grade of Query Way, from Peebles Street to Pansy Way.

Section 1. Be it ordained and enacted by the City of Pittsburgh, in Council assembled, and it is hereby ordained and enacted by the authority of the same, That the grade of the southerly line of Query Way, from Peebles Street to Pansy Way shall be and the same is hereby established as follows, to-wit:

BEGINNING at a point on the westerly curb line of Peebles Street at an elevation of 220.31 feet; thence rising at the rate of 1.936% for a distance of 234.96 feet to the easterly line of Pansy Way to an elevation of 224.86 feet.

Section 2. That any Ordinance or part of Ordinance conflicting with the provisions of this Ordinance be and the same is hereby repealed, so far as the same affects this Ordinance.

Passed in Council March 26, 1928.
Approved March 27, 1928.
CHARLES H. KLINE, Mayor.
Recorded in O. B. Vol. 39, page 613.

NO. 180.

AN ORDINANCE—Re-establishing the grade of Rodgers Street, from Shore Avenue to Reedsdale Street.

Section 1. Be it ordained and enacted by the City of Pittsburgh, in Council assembled, and it is hereby ordained and enacted by the authority of the same, That the grade of the west line of Rodgers Street, from Shore Avenue to Reedsdale Street be and the same is hereby re-established as follows, to wit:

BEGINNING on the northerly curb line of Shore Avenue, at an elevation of 36.0 feet; thence rising at the rate of 0.75% for the distance of 173.15 feet to the southerly curb line of Stroble Way at an elevation of 37.30 feet; thence level to the northly curb line of Stroble Way at an elevation of 37.30 feet; thence falling at the rate of 1.157% for the distance of 112.15 feet to the southerly curb line of Reedsdale Street at an elevation of 36.0 feet.

ALL ELEVATIONS given in this Ordinance are from the precise level datum.

Section 2. That any Ordinance or part of Ordinance conflicting with the provisions of this Ordinance be and the same is hereby repealed, so far as the same affects this Ordinance.

Passed in Council March 26, 1928.
Approved March 27, 1928.
CHARLES H. KLINE, Mayor.
Recorded in O. B. Vol. 39, page 613.

NO. 181.

AN ORDINANCE — Re-establishing the grade of Stroble Way, from Rodgers Street to a point 220.0 feet westwardly therefrom.

Section 1. Be it ordained and enacted by the City of Pittsburgh, in Council assembled, and it is hereby ordained and enacted by the authority of the same, That the grade of Stroble Way, in the 22d Ward of the City of Pittsburgh, from Rodgers Street to a point 220.0 feet westwardly therefrom shall be and the same is hereby re-established as follows, to-wit:

BEGINNING on the westerly line of Rodgers Street at an elevation of 37.30 feet; thence rising at the rate of 0.75% to property line distant 220.0 feet westwardly therefrom at an elevation of 38.95 feet.

ALL ELEVATIONS given in this Ordinance are from the precise level datum.

Section 2. That any Ordinance or part of Ordinance conflicting with the provisions of this Ordinance be and the same is hereby repealed, so far as the same affects this Ordinance.

Passed in Council March 26, 1928.
Approved March 27, 1928.
CHARLES H. KLINE, Mayor.
Recorded in O. B. Vol. 39, page 614.

If You Are Looking For
OFFICE HELP,
CHAUFFEURS, PORTERS, LABORERS,
DOMESTIC HELP, OR DESIRE TO
OFFER YOUR SERVICES,
place an advertisement in The Sun-Telegraph under appropriate classification.

BARNEY GOOGLE AND SPARK PLUG — Teaching "Uncle"

THE CANDIDACY OF BARNEY GOOGLE FOR PRESIDENT HAS AROUSED
EDITORIAL COMMENT
FROM NEWSPAPERS THROUGHOUT THE UNITED STATES.
SAYS THE SAN FRANCISCO EXAMINER —
ALL BILLYGOATS ARE COMPELLED TO AGREE ON ONE THING, NAMELY, THAT BARNEY GOOGLE IS THE MOST CONSPICUOUS CANDIDATE, IN THAT HE NEVER THREW HIS SKY-PIECE IN THE RING, BUT WORE IT CONSTANTLY AT ALL TIMES.
(SIGNED)
OSCAR FERNBACH, ESQ.
RALPH DENNY
GET THE REVERSE ENGLISH ON THE THUMB, UNCLE — THAT'S THE STUFF — NOW, WHAT DO YOU SAY?
OKMNX
WE'RE TWENTY MILLION STRONG
4-2

THE BUNGLE FAMILY — A Mystery

AFTER OFFENDING WEALTHY RELATIVES, GEORGE BUNGLE WAS SO FULL OF REMORSE THAT HE WENT TO BED AND STAYED THERE
WELL YOU'LL BE BETTER IN A DAY OR SO—I HOPE.
THERE'S NOTHING WRONG WITH ME. I'M JUST SO NERVOUS THAT I FEEL AS IF I'D LIKE TO STAND ON MY HEAD AND SCREAM.
WHEN HOME REMEDIES FAILED, MRS. BUNGLE, CALLED THE FAMILY PHYSICIAN.
THE REASON HIS CHEST IS SO RED IS BECAUSE I DIDN'T PUT ENOUGH FLOUR IN A MUSTARD PLASTER I MADE FOR HIM.
AHEM! THE TROUBLE IS PURELY IMAGINARY. TIME ALONE WILL HELP HIM.
THEN FRIENDS SUGGESTED AN ORIENTAL HEALER, WHO USED LARGE WORDS AND A HYPNOTIC EYE WITH EQUAL EFFECT.
HE MUST CORRELATE HIS SUBCONSCIOUS SELF WITH THE AXIS OF HIS TERRESTRIAL PERMEABILITY. LOOK AT ME SIR! IN THE EYE! NOW!
AH!
THE NEXT MORNING JOSEPHINE BUNGLE, DISCOVERED THAT HER HUSBAND WAS UP AND AROUND.
GONE! HEAVENLY DAYS! I WONDER WHERE HE WENT? HIS CLOTHES ARE GONE TOO! OH THE IDEA OF THAT MAN LEAVING THIS HOUSE WITHOUT SAYING ONE WORD ABOUT IT TO ME! HA! WAIT!

ELLA CINDERS — Dashing Eastward

Ella's discovered that the radium mine has gone where snow goes in the sun.... she's dashing east to save Widow's and orphans money Asa Kadd's raked in on the stock sales.
AND IN NEW YORK
I'VE GOT BETTER PLANS THAN A SCHOOLFUL OF ARCHITECTS! EVERYTHING'S READY FOR THE GOLDEN SHOWER, AND I WON'T CARRY AN UMBRELLA, EITHER! THE HOUR IS ABOUT TO STRIKE—AND WHEN IT DOES, A LOT OF PEOPLE WILL BE CUCKOO!
I'VE GOT YOUR TICKETS ON THE AQUAPURA, AND WHEN YOU GET TO PARIS, REMEMBER ME TO ALL THE PARISITES! IF THE AIRPLANE FARE WOULD ONLY GO DOWN, I'D GO UP AND JOIN YOU!
HURRY, ELLA! If you don't, this scoundrel Kadds will flee with the public's money! HURRY, HURRY!

THE THIMBLE THEATER — The Wrong Head

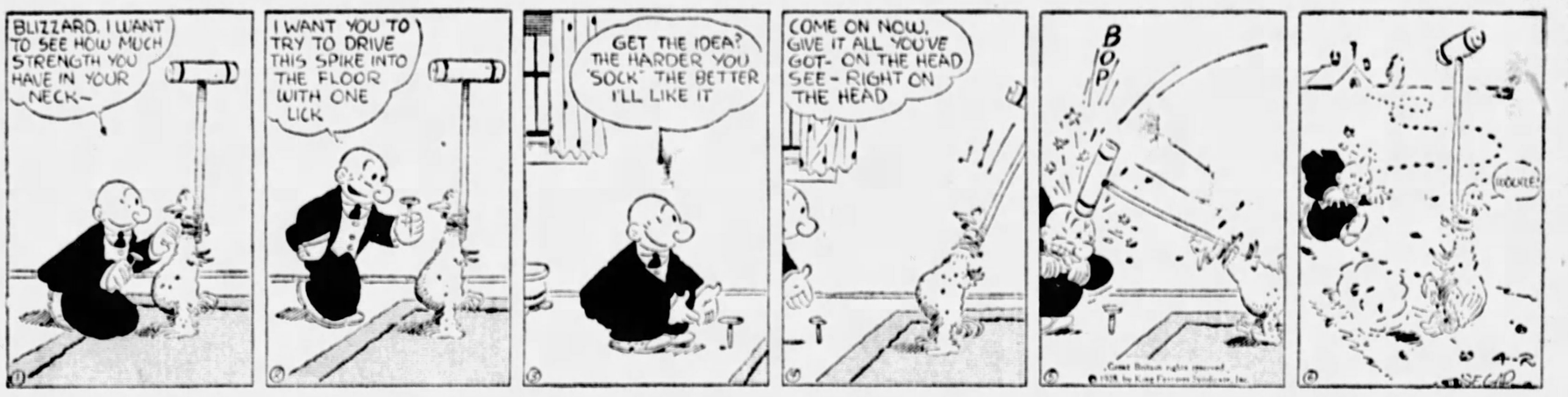
BLIZZARD, I WANT TO SEE HOW MUCH STRENGTH YOU HAVE IN YOUR NECK—
I WANT YOU TO TRY TO DRIVE THIS SPIKE INTO THE FLOOR WITH ONE LICK
GET THE IDEA? THE HARDER YOU "SOCK" THE BETTER I'LL LIKE IT
COME ON NOW, GIVE IT ALL YOU'VE GOT— ON THE HEAD SEE— RIGHT ON THE HEAD
BOP
4-2

DUMB DORA — A Limit to Waiting

DORA'S WEDDING HAS BEEN POSTPONED MORE TIMES THAN AN OVERSEAS FLIGHT -- MAYBE I'VE STILL GOT A CHANCE
WHEN TOM COMES OVER TONIGHT WE'LL SETTLE THIS ONCE AND FOR ALL!!
DORA I'M FED UP ON THESE DELAYS!! OUR WEDDING'S GOING TO TAKE PLACE TOMORROW!! I'LL MEET YOU AT THE CHURCH AT ONE O'CLOCK!!
FINE, TOM=
—BUT IF I'M NOT THERE BY A QUARTER PAST— DON'T WAIT!!
CHIC YOUNG
4-2

JERRY ON THE JOB — The Last Shall Be First

NOW IT'S MORE TROUBLE — OLD CONDUCTOR'S SO SLOW THE 5:15 GETS TO NEW MONIA BEFORE HE GETS THE TICKETS FROM THEM IN THE LAST CAR.
I CAN'T WORRY.
SO THE CUSTOMERS IN THE LAST CAR HOP OFF WITHOUT PAYING NOTHIN'= WHADDA I CARE?
OH, NORA — LET ME TELL YOU A BUSINESS PROBLEM THAT'S GOT OUR OFFICE ON ITS EAR.
AND THE FUNNY PART OF IT IS= I KNOW THE ANSWER—
TELL ME MORE—
WHY DOESN'T HE START COLLECTING FROM THE LAST CAR?

BRINGING UP FATHER — Use for Insomnia

COUNT: I WISH YOU WOULD TRY TO GET FATHER TO LIKE YOU HE'S NONE TOO FOND OF YOU.
I'LL TRY.
MR. JIGGS: I HAVE SOMETHING TO SAY TO YOU. IT'LL ONLY TAKE A FEW MINUTES.
ALL YOU KNOW COULD BE TOLD IN ONE MINUTE
YOUR DAUGHTER IS SO BEAUTIFUL I CAN'T SLEEP NIGHTS THINKING ABOUT HER. WHAT AM I TO DO?
THAT'S EASY.
I'LL GIT YOU A JOB AS NIGHT WATCHMAN AT THE GAS WORKS.
4-2

TILLIE THE TOILER — The Name Is a Mere Detail, Anyway

I WAS IN PARIS A COUPLE OF WEEKS - IT'S STRANGE I DIDN'T RUN ACROSS YOU
I WAS IN THE WOMENS STORE SHOPPING MOST OF THE TIME - I GUESS THAT'S THE REASON
I HOPE I'LL SEE YOU SOME MORE BEFORE WE ARRIVE IN THE UNITED STATES
WELL, I SUPPOSE YOU WILL IF I DON'T GET SEASICK
I MET THAT FELLOW IN THE GOLF SUIT THAT WE SAW ON THE DECK THE OTHER DAY. WE HAD QUITE A CHAT AS HE WAS IN PARIS THE SAME TIME I WAS
WHAT'S HIS NAME, TILLIE?
WE GOT INTO SUCH AN INTERESTING CONVERSATION THAT I FORGOT TO ASK HIM, BUT AS WE GET BETTER ACQUAINTED I S'POSE I'LL FIND OUT
RUSS CARLSON

THE NEBBS — Seeing Is Believing?

THE BANKER AND OTHER CITIZENS OF PLANO HAVE TESTIFIED TO HAVING SEEN FLINT IN PLANO THE DAY OF THE ROBBERY - AND NOW WE HAVE ON THE WITNESS STAND JASPER HUTTO - WHO FOUND THE BAG OF BURGLAR TOOLS CONTAINING THE CUFF-LINK THAT LINKS FLINT WITH THE JOB.
DISTRICT ATTORNEY - Q - WHAT'S YOUR NAME? A - JASPER HUTTO. Q - MR. HUTTO, YOU FOUND THE KIT OF BURGLAR TOOLS, DIDN'T YOU? A - YES SIR. Q - WHERE DID YOU FIND THEM? A - ON SUMNER'S ROAD RIGHT ABOUT A QUARTER MILE THIS SIDE OF MILLER'S FARM. Q - SUMNER'S ROAD IS ONE OF THE HIGHWAYS THAT GO INTO PLANO? A - SHOOTS RIGHT STRAIGHT IN - YES SIR. Q - WHAT DID YOU DO WITH THEM AFTER YOU FOUND THEM? A - TOOK THEM STRAIGHT TO THE DETECTIVE.
Q - DID YOU SEE THE DETECTIVE FIND A CUFF BUTTON IN THE BAG HOLDING THE TOOLS? A - YES SIR - I SAW HIM FETCH IT OUT. THAT'S ALL. - ATTORNEY SMITHERS FOR DEFENCE - Q - MR. HUTTO, WHY DID YOU TAKE THE TOOLS DIRECTLY TO THIS DETECTIVE WHEN WE HAVE A POLICE DEPARTMENT HERE? A - I THOUGHT MEBBE HE KNOWED MORE ABOUT THEM THINGS. Q - HOW DID YOU KNOW THEY WERE BURGLAR TOOLS? A - I NEVER SEED NO TOOLS LIKE 'EM SO I KNOWED THEY WASN'T FOR NO GOOD PURPOSE.
Q - HOW IS IT THAT WHEN YOU EXAMINED THE TOOLS YOU DIDN'T FIND THE CUFF BUTTON? A - OH, I DIDN'T LOOK CAREFUL IN THE BAG. Q - JASPER HUTTO, WOULDN'T IT HAVE BEEN POSSIBLE FOR THIS DETECTIVE TO DROP THAT BUTTON IN WHEN YOU WASN'T LOOKING? COULDN'T HE HAVE REACHED IN FOR A TOOL AND AT THE SAME TIME DROPPED THE BUTTON? A - MEBBE - IT COST ME TEN DOLLARS AT TH' STATE FAIR ONCE TRYING TO FIND A LITTLE PEA UNDER A HALF OF A WALNUT SHELL. I SAW THE PEA GO UNDER MIGHTY PLAIN AND I BET TEN DOLLARS THAT MY EYES WAS GOOD - THAT'S BEFORE I WEARED SPECS - BUT WHEN HE LIFTED UP THE SHELL IT WEREN'T THERE.
4-2
W. A. CARLSON

POLLY AND HER PALS — Paw's Playful Remark

I'LL MAIL YOU A PAIR OF TICKETS FOR MY NEXT RECITAL MISS PERKINS
OH, I'D JUST ADORE IT! I'VE NEVER HEARD YOU PLAY!
MY STARS, SUSIE! WHO'S THAT BIG BRUISER IN THE PARLOR WITH POLLY?
HEAVENS, PAW! AIN'T YOU NEVER HEARD OF SERGE PANTS, THE FAMOUS PIANIST?
CAN'T SAY AS I EVER DID DOES HE PLAY 'EM, OR MOVE 'EM?
CLIFF STERRETT 4-2

KRAZY KAT — The Kop's Favorite Customer

GREAT 'KOP,' THAT, HIS RECORD IS 365 ARRESTS A YEAR
A VERY EFFICIANT "OFFICER", I'D SAY
YES, ONE OF OUR BEST, IN FACT I'D GO SO FAR AS TO SAY, OUR VERY BEST
HE MUST BE TO ARREST 365 CRIMINALS IN A YEAR
OH, HE DOESN'T ARREST 365 CRIMINALS A YEAR, NO - NO - NO O OH.
YOU JUST SAID HE MADE 365 ARRESTS A YEAR, DIDN'T YOU?
YES, BUT IT'S ALWAYS THE SAME "CRIMINAL" - DON'T Y SEE?
YEH - I SEE.
366 TIMES FOR YOU, THIS YEAR, WRETCH
HERRIMAN

ABIE THE AGENT — Discontinued

= I'LL MEET YOU ON CORNER 12TH & HALSTED STREETS AND WE'LL TALK IT OVER
I'LL BE THERE
NOW TO SEE WHAT KIND OF BUSINESS MAN I GOT TO HENDLE WITH!!
=AND YOU'LL COME IN WITH ME ON THAT PROPOSITION?
WHERE CAN I ALWAYS GET YOU?
DO YOU WANT MY ADDRESS OR TELEPHONE NUMBER??
THE ADDRESS THAT'S USUALLY MORE PERMANENT

Today's Cross-Word Puzzle

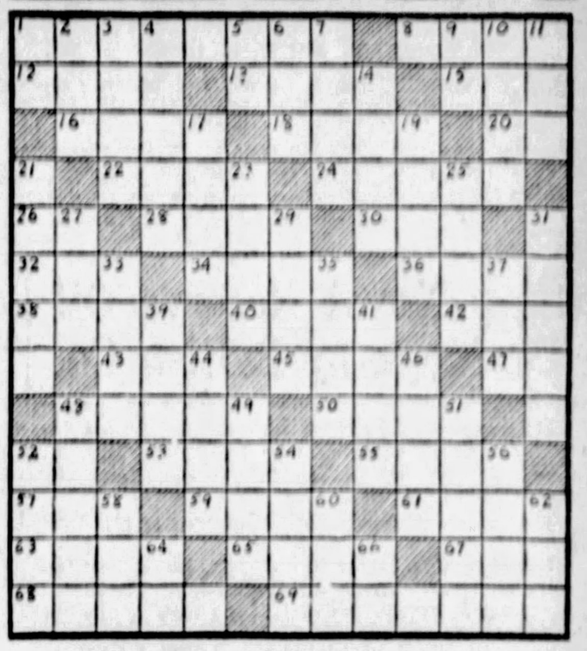

HORIZONTAL

1—What American novelist wrote "Winesburg, Ohio" and "Dark Laughter?"
8—Of what state is Des Moines the capital?
12—Pond.
13—Seaport of Upolu Island, Samoa.
15—Droop.
16—Who wrote the "Elegy in a Country Churchyard"?
18—What country in ancient Greece was the scene of the first Olympic races?
20—What is the chemical symbol for tellurium?
22—What well-known English boys' school is located on the Thames opposite Windsor?
24—Who wrote "Silas Marner?"
26—French and Latin conjunction.
28—What is the fourth largest of the Great Lakes?
30—Melancholy.
32—The wife of whom was turned into a pillar of salt for looking back?
34—Color of unbleached linen.
36—Who wrote three "Essays on Religion?"
38—What Shakespearean king was driven insane by the cruelty and avarice of his elder daughters?
40—Title of nobility.
42—American humorist.
43—Enemy.
45—What Rhenish basin is governed by a commission appointed by the League of Nations since 1919?
47—Printer's measure.
48—Gaze fixedly at.
50—What animal symbolizes Great Britain?
52—Nearby.
53—Girl's name.
55—Midday.
57—Period.
59—Ancestor.
61—Walked upon.
62—Off.
63—Girl's name.
67—Prefix: three.
68—Unit of metric measure.
69—What English philosopher said: "Pleasure is the supreme end of human life?"

VERTICAL

1—Prefix: to.
2—Rectangular piece of wood.
3—What French painter is known for the grotesqueness of his work?
4—Puff up.
5—In what continent (abbr.) is Spanish most widely spoken?
6—Open (poetic).
7—What Egyptian river causes much damage by its periodic inundations?
9—Bone.
10—Who invented the condensing steam engine?
11—Grow old.
14—Troubles.
17—Olden times.
19—What Asiatic country is known as "The Land of White Elephants?"
21—What English novelist wrote "The Outline of History?"
23—What resort on the Riviera is famous for its carnivals?
25—Who is the one-eyed supreme Norse god?
27—Digit of the foot.
29—Epochs.
31—Mix.
33—What ex-President is now Chief Justice of the Supreme Court?
35—What mountain range separates Russia and Siberia?
37—Solution leached from ashes.
39—Highway.
41—Deposited.
44—Who is the Greek god of love?
46—Who was Secretary of State during Roosevelt's second term?
48—Who wrote "Uncle Tom's Cabin?"
49—Who is the Greek goddess of retribution, sister of Ares?
51—What British prime minister caused the American Revolutionary War?
53—Who was tempted to eat the forbidden fruit?
54—What Oriental has a great reputation as a horseman?
56—Girl's name.
58—Make a kind of lace edging.
60—Prior.
62—Obscure.
64—Year (abbr.)
66—Indefinite article.

Herewith is the solution to Saturday's puzzle.

PROTEST DIGEST
REMEX RIOT TEE
EVEN SURE FERN
DEN GATE FORGE
AN BATH GARNET
RUE SAFE DAIS
EERY NULL YT S
D ROW LEAD YAK
MAKER GROW BE
SATED SIGN PAL
TOIL RAZE BRIE
ARC FILE ROOST
LI RAGE BORNEO
ESSAY SLATTERN

(Copyright, 1928, King Features Syn., Inc.)

Just Like a Man

HELLO, JOHN, YA JUST GOT HERE TOO LATE TO SEE ME SINK A 20-YARD PUTT
A 20-YARD PUTT IS AN ACCIDENT, RANNY
5
NOT WITH ME, IT AIN'T, I'VE MADE LONGER ONES THAN THAT TODAY, --LET ME SEE, I SHOT THAT HOLE IN 2. THAT GIVES ME A 11 FOR THE 5 HOLES
I'LL WATCH THIS GAME, COME ON, TEE UP AN' LET ME SEE YA DRIVE OFF
ZOW! SEE THAT, JOHN? 400 YARDS! -- RIGHT SMACK UP AGAINST THE PIN
YOU'VE GOT BETTER EYES THAN I HAVE, RANNY, I NEVER EVEN SAW TH' BALL
BALL? I'M PLAYIN' THIS ROUND WITHOUT A BALL
© 1928, by Int'l Feature Service, Inc. Great Britain rights reserved

Her Style Identified

Chief (to new secretary): "Your letter style is impossible—no sentence is understandable—and you leave out all expressions of courtesy usual in business. I can't think how you kept your last post three years."

Lady secretary: "I was in a lawyer's office. — Der Gemutliche Sachse, Leipzig.

Philandering

"Darling, in the moonlight your teeth are like pearls."

"Oh, indeed—and when were you in the moonlight with Pearl?"

Discreet Love

"You know, dear, it's a funny thing, but whenever father comes home and catches Alf calling on me, my love flies out of the window!"

WHY PITTSBURGH IS GREAT
Ten Thousand Retail Stores Supply Every Human Need

THE SUN-TELEGRAPH

BE A PITTSBURGH BOOSTER
To Your Friends in Other Cities

MONDAY, APRIL 2, 1928

Established 1927, by Pitt Publishing Co., Gazette Sq., Pittsburgh, Pa. President, William Randolph Hearst; Vice-President and Publisher, H. M. Bitner; Secretary-Treasurer, A. W. Clark; Managing Editor, C. W. Danziger; Business Manager, T. B. Williams. Entered as second class matter at the postoffice at Pittsburgh, Pa.

National advertising representatives—Paul Block, Inc., 247 Park avenue, New York; Century Bldg., Chicago; General Motors Bldg., Detroit; Little Bldg., Boston; Guarantee Trust Bldg., Philadelphia; 618 Chancery Bldg., San Francisco.

The Associated Press is exclusively entitled to the use for re-publication of all news credited to it or not otherwise credited in this paper and also the local news published herein. All rights of re-publication of special dispatches herein are also reserved.

Stop Naval Reserve Oil Drainage by British Co.

The Secretary of the Navy is investigating to find a way to prevent a British-owned oil company from buying and exporting 300,000 barrels of oil a month, produced in the Naval Reserve field in California.

The "Naval Reserve" is a jocular name to give this oil field.

It is about time for the United States government to get interested in conserving our limited oil supply. The depletion of the Naval Reserve oil is nothing but a striking example of what is happening to our total oil deposits.

This particular area of oil-bearing public land was by Congress set aside for the use of the Navy. But, of course, the Navy and Army, in time of war, have the first call on all our oil. When it has all been pumped out of the ground—as they are on their way to do—not a battleship nor an airplane, nor a tank nor an automobile can move.

This is, none of them can move unless we are allowed to import the oil produced by British companies which are now cornering non-American oil.

An exhaustive article in The Sun-Telegraph 10 days ago called the precarious oil situation to the attention of Congress and the country.

The principal agent of the British government in rounding up the world's supplies is the British-controlled Royal Dutch Shell Company. Its president, Sir Henri Deterding, was knighted for services to the British Empire in the World War. It has production in Mexico, Colombia, the East Indies and Iraq. And it has production in the United States.

In fact, at present it has its principal production in the United States. The company's annual report covering the year 1926 (the latest available) shows that in that year it produced 5,793,267 tons of oil in the United States, exactly twice as much as it produced in the Dutch East Indies, supposed to be its main field of operation.

The 1927 figures of Royal Dutch production are not yet published. They are going to show that nearly half the company's production was from its United States properties. Only three oil companies in this country had as large a 1927 production as the British government's Oil Division, popularly known as Royal Dutch Shell.

A few startling figures will show what is going on. Last year the United States produced 72 per cent of the world's output of petroleum, but the United States has only 12 per cent of the world's petroleum reserves. How long our oil will last under these circumstances is nothing but a matter of mathematical calculation.

The world outside the United States produced only 28 per cent of the oil consumed last year, though they have 88 per cent of the world's oil reserves. And in "the world outside the United States" these reserves are owned, in the main, by Royal Dutch Shell and the Anglo-Persian Oil Company. In the latter, the British government has a 51 per cent outright ownership.

Perhaps the facts brought out by the secretary of the Navy's board of inquiry, headed by Admiral Rousseau, may even stir the Federal Oil Conservation Board into action. President Coolidge appointed the Conservation Board on December 19, 1924, and urged them to see what action could be taken to stop the dissipation of our oil resources. He said in his letter of appointment:

"It is evident that the present method of capturing our oil deposits is wasteful to an alarming degree.

"Developing aircraft indicates that our national defense must be supplemented, if not dominated, by aviation. It is even probable that the supremacy of nations may be determined by the possession of available petroleum and its products."

In the three years since this Conservation Board was appointed, its accomplishments have been exactly nil.

Here is a subject for investigation AND ACTION by Congress, which is fond of probes.

High Cost of Crime

$500,000,000 a Year in One State

How much would honesty be worth to the public and to those that lead unsatisfactory criminal lives?

Lieut.-Gov. Fitts, of California, says "the property losses of California caused by lawbreakers are in excess of $500,000,000 a year."

If thieves, holdup men and others in California alone turned honest, the state would save enough to build the Boulder Dam four times faster than the dam could be built. And criminals, working instead of stealing, would be adding to their own and the general prosperity.

The crime problem, much complicated by our bootlegging-prohibition crime wave, is a serious problem. And end of crime would mean prosperity for everybody, reformed criminals included.

Germany Knows Now

No More Kaiser. That's One Blessing.

All nations know, in a general way, that war doesn't pay. Germany is absolutely certain of it. In war pensions, money paid to the Allies for reparations, half of Germany's income is consumed by a war that is ended.

The German Republic, however, is no longer supporting an imperial family, a gigantic army and navy, and that is almost enough to make up the difference.

Germany expects to send an airship across the ocean to North and South America before the British trans-Atlantic air liner is ready. Germany's lighter-than-air LC-127 will use for fuel not gasoline, but a new gas mixture, no heavier than the air. The fuel is expected to cut down the airship's load by 75,000 pounds.

Real trans-Atlantic flights will come while this country is solemnly thinking about it.

SUN-TELEGRAPH'S PLATFORM

For Pittsburgh and Western Pennsylvania

1—A better, cleaner, more beautiful city.
2—Settlement of coal strike.
3—Rapid transit.
4—Repeal or modification of "blue law."
5—Establishment of Pittsburgh metropolitan district.
6—Community Fund for charities.
7—Town Hall, seating at least 15,000.
8—Voting machines to insure honest elections.
9—Development of river transportation.

"APRIL SHOWERS BRING"—

Garrett P. Serviss Says:

Kite Flying

"WHY," asks a boy, "does my kite come down when the string breaks?"

Because a kite with a broken string is like an aeroplane with a broken propeller. The only essential difference is that the string holds the kite for the air to blow against, while the propeller forces the plane against the air, which may be motionless. A kite or a sailship is dependent upon the wind for its motive force; an aeroplane makes its own wind, the force being supplied by the engine driving its propeller.

* * *

A tugging kite is as headstrong as a spirited horse. It seems alive, it takes the bit in its teeth, it cavorts in the strength of the wind, it is seized with a sudden whim and madly makes a thousand-foot dive toward the earth, but just as your heart comes into your mouth in instant expectation of a tragic smash, the wild thing turn gracefully skyward again and soars to the clouds. Then, perhaps, the string breaks and all the glory of the kite is lost. It becomes instantly a broken wing, drifting weakly, helplessly, limp plaything of the triumphant wind. It turns head downward, tumbles over in the air, and drifts off, a derelict of the sky, to fall in some distant farmyard, or become entangled in a lofty tree-top, where its wooden bones puzzle the crows.

One of the most delightful sports in the world is holding and managing a kite as it mounts in a strong wind. In China they fight kites with kites, somewhat as falcons were formerly employed to kill other birds. In the United States we use kites to explore the secrets of the winds and the upper air. Benjamin Franklin made a kite find out for him that lightning is an enormous electric spark.

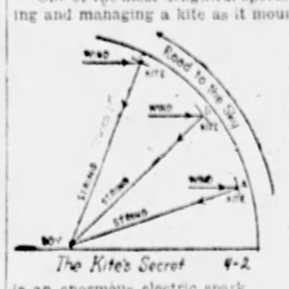

* * *

The function of a kite string is easily illustrated without any mathematical analysis of the way it does its work. See our little picture.

The first position of the kite at "a," shows why the boy had to get a companion to toss the kite upward before the wind would lift it. In that first position the wind is blowing almost square to the face of the kite, so that the upward component of its force is small. But when the kite has risen to the position "b" the angle has increased, so that the lifting force is effectively a maximum, but when the kite has swung up to "c" this force has become effectively small again.

All the time the pull of the string counteracts that part of the wind's force that pushed perpendicularly against the face of the kite, but it allows the upward part of the force to act in driving the kite along the arc of a circle to an increasing elevation above the ground. The effect of a breakage of the string explains itself; the wind is then left in full control.

* * *

If the boy pulls upon the string by running rapidly backward the effect is the same as if the force of the wind had increased and the kite rises; but if he runs forward the force is decreased and the kite descends, while if he loses his hold of the string the kite will at the same time run away and begin to flutter and drop—all of which is very amusing, while it furnishes healthful exercise in the pure open air. Long live kite-flying.

(Copyright, 1928, International Feature Service, Inc.)

Isn't It So?

Easy jobs never last long—the competition for them is too keen.

* * *

A man likes warmed-over meals like a woman does made-over clothes.

* * *

A man may be a perfect bore who never carried a corkscrew in his life.

* * *

As long as we have the automobile with us, there is no danger of over-population.

* * *

There seems to be quite a difference between a rare man and one who is simply raw.

* * *

Love is the one thing a girl can learn by heart, no matter how stupid she is otherwise.

Once Overs

By J. J. MUNDY

Time to Find Fault

IT IS easy to find fault with the way another conducts his business.

But the one who is prone to such criticism is more than likely the one whose own affairs are not getting proper attention.

If you conduct your own business or affairs as they should be managed you would not have time to notice what others are not doing.

This is a pretty good way to check up on yourself.

It is easy to get into ruts; it is easy to divide your attention over so many things that none is well done.

When you scatter your forces you are not putting defenses against competitors.

Doubtless in your place of employment there are many who criticize.

But if they were doing their level best in the place assigned to them there would be less talk about other's work and more getting down to cases.

If you regulate your own affairs to the best of your ability you will not have so much to say about the way others attend to their responsibilities.

(Copyright, 1928, International Feature Service, Inc.)

The Rhyming Optimist

By ALINE MICHAELS

April, the Weaver

APRIL, April, April,
Singing like the rills,
Weaves a robe of emerald
Starred with daffodils;
Weaves a lacy pattern
In the willow trees,
Frills that stir and flutter
With the fitful breeze.

Down each Springtime pathway,
Where Youth's feet are set,
April, cunning weaver,
Hides a golden net.
Every budding primrose
In conspiracy
With each mating song-bird
Hints of ecstacy.

April, cunning weaver,
Snaring youth and maid,
Laughs with laughing jonquils,
April, cruel jade!

Stars and Stripes

The Nicaraguan mule is entitled to a stable government.

* * *

Speaking of elephants—$160,000 will buy a lot of political peanuts.

* * *

Lawful pursuit—When Chicago gangsters stop machine-gunning each other and start shooting up the politicians, the Chicago "crime wave" is nearing its end.

* * *

New York scientist who tells us to "eat more potatoes" and explains he has no ax to grind should inform us how long we've been digging potatoes with an ax.

* * *

"Youth demands a religion with a kick in it," says preacher. But our young church-goers will have to "kick in" if they are to get a "kick" out of religion these days.

Tales that are Told

The Drummer's Dilemma

THERE had been a brass band contest in a Scottish town, and the winners were returning home by train in a very jubilant condition.

The smallest man of the party sat in a corner seat, and persisted in singing "Scots wha Hae," "Willie Brewed a Peck o' Maut," and other old ditties. The instruments were packed in the carriage.

At a station just before reaching Edinburgh a ticket collector appeared at the door and demanded tickets. The little man became serious at once, and said, solemnly, "I've lost ma ticket!"

"Lost your ticket?" said the collector. "You can't have lost your ticket. They were checked at Queensferry."

"I don't know about that," said the little man, dolefully, "but I'm tellin' ye I've lost ma ticket."

The collector insisted upon the little man searching his pockets, the train being held up meanwhile, but the investigation was in vain.

"I'm tellin' ye I've lost ma ticket!" the man repeated.

"But you can't have lost it," said the conductor; "it's impossible!"

"Impossible, is it? Then let me tell ye it's naething of the kind, young man, for I've lost ma big drum as well!"—London Tit-Bits.

Cold Comfort

PUDDLETON'S only toyshop was, it must be confessed, a rather magnificent affair. There were two steps down to it from the street, and it was very dark. But to the youth of the village with a penny to spend it represented the height of luxury and wonderment.

One day a small boy, having flattened his nose against the little window for some time, entered and looked round at the treasures.

Miss Perkins, behind the counter, waited for his order.

"What do you want, dear?" she inquired at last. "A drum—a trumpet—a—"

"No," said the little chap, sadly. "I don't want nothin'. I j-just came to see what I c-could have bought if I hadn't lost my p-penny!"—London Tit-Bits.

The Reminder

A NEGRO preacher was denouncing the sins of his congregation.

""Bredern and sistern, Ah warns yo' 'gainst de heinous sin of playin' dice! Ah charges yo' against de black rascality of liftin' pullets. But above all else, bredern an' sistern, Ah demolishes yo' 'gainst de crime of melon-stealin'."

A brother in the back seat made an odd sound with his lips, rose and snapped his fingers. Then he sat down again with an abashed look.

"Whoffo', ma fren'," said the parson, sternly, "does you get up an' snap yo' fingers when Ah speaks ob melon-stealin'?"

"Yo' jes' remin's me, parson," the man in the back seat answered, meekly, "whar Ah lef' mah knife."

No Need to Worry

THE angry grocer ran swiftly round the counter and seized his fair customer by the arm.

"Do you know, madam," he blurted, "that your dog has eaten a pound of my best fresh country butter! I saw him do it a second ago!"

The customer relieved the grocer of her arm and regarded him coldly.

"I did not know it," she replied, icily, "but if you are quite sure it was your best butter, that it is quite fresh, and that it really did come from the country, I don't think there is much reason to suppose it will do him any harm."

A Waiting List

WE PROTESTED, when the Congress was considering the Army bill, that an appropriation for only as large an attendance at Citizens' Military Training camps this year as last was not enough.

There were more applicants last year by nearly fifty per cent than there were accommodations. And the applications this year are thrice as many as at the corresponding period last year.

When the youth of a nation is so eager to undergo wholesome training for peace or war, it is false economy to abridge its facilities.

New York Day by Day

O. O. McINTYRE

NEW YORK, April 2.—Diary of a modern Pepys: Early to the West street docks to say farewell to friends and glad they sailed and not I, and remained an hour watching gulls wheeling overhead, screaming their strangely human cries. And how they sight liners at sea beyond range of glasses has always fascinated me.

Home and came Arthur S. Hoffman, editor of McClure's, and we talked of things grave and gay, and later with my wife to drive to the Battery, and Broadway so swiftly changes, even in the brief time I've been away, I scarcely knew it, and back through Chinatown and the Bowery.

To dinner at Marion Gillespie's and had our fortunes told and home again, where I heard Ray Long, Jr., had cried so over a little boy being lost in a bed time story his mother had to read it all over again revamping the story into a happier ending. So to bed.

* * *

One of those British gentlemen hemming and hawing in treble cleff was listening to a lady on a bus top express eagerness to see a certain play. Finally he said: "The chances are you'd be so disappointed you'd be surprised." And somehow it sounded like somebody falling downstairs.

* * *

The bootleggers have taken to studios. Their professional cards give their names and addresses of their "studios" where they receive orders by phone and where select customers may drop in around the cocktail hour and have a few samples. The artists have left the studios and moved to the salons. The world grows grander.

* * *

Several producers have stopped selling standing room on opening nights. They argue the shuffling and whispering among standees in back of the house seriously disturbs the running of a play which is bad enough at any odds at the initial performance. Patrons who buy S. R. O. tickets are not those suffering from lack of means. Many regular theater goers prefer a place at the rail. They are usually those who want to see a particular scene, hear a song or such and can slip in and out without interruption.

* * *

On some theatrical bulletin boards these days are posted "celebrity lists." This gives players a chance to know what famous people are in the audience and often inspires them to best endeavor. It also gives comedians acting as masters of ceremonies a chance to mention or introduce this or that notable in the audience.

* * *

The first nighter mostly desired by producers continues to be Mayor Walker. He gives a gathering a New York halo and there is all the motor cycle hurrah before and after the arrival and departure of an official car.

* * *

However, if there are too many official cars at a first night the proletariat is out of luck. The street is cleared for official cars and there seems to be an impressive sort of ceremony for which the ordinary run of folk must wait, which is not so bad if it isn't raining.

* * *

House robes have become an almost necessary part of a man's wardrobe. They used to be unusual—like a monocle or a girl who smoked. But today in hotel lobbies you often see men in robes who have come down for stamps, newspapers or to greet a friend, and I am told many men who are not called upon much to meet people wear them in their offices. A furnisher on Madison avenue says he used to sell about 20 robes a year. Now the number reaches several thousands.

* * *

The play called "The Royal Family" is said to be a travesty of the talented Barrymores. As you've probably heard, the authors are reported to have submitted the script to one of them and asked if there were any changes desired. The reply was that the recipient did not care ever to speak to the authors again. That is the precise attitude, I suspect, that makes the Barrymores a topic for travesty.

(Copyright, 1928, McNaught Syndicate, Inc.)

An April Calendar

By DR. FRANK CRANE

Sunday, April 1—We are all fools sometimes. The principal thing is not to be a fool twice in the same way.

Monday, April 2—Train your mind. No man is worth much a day from his chin down. There is no limit to what he is worth from his chin up.

Tuesday, April 3—Go on! If you can't do anything else you can do that.

Wednesday, April 4.—The principal thing to learn is that you can control your mind.

Thursday, April 5—Love old books.

Friday, April 6—Do your best every day. Don't allow yourself to slump.

Saturday, April 7—Value wonder. It keeps the soul fresh.

Sunday, April 8—Failure is the manure of success.

Monday, April 9—The way to achieve signal success is to find the impossible and do it.

Tuesday, April 10—Don't depend on enthusiasm. Keep at work.

Wednesday, April 11—To achieve prominence is to invite brickbats.

Thursday, April 12—No resolution is of value unless it contains something you can do at once.

Friday, April 13—Stick to it. More people fail because they don't keep on than because they never began.

Saturday, April 14—Let your goodness be shown by your deeds and not by your creed.

Sunday, April 15—"Men, be human," said Rosseau. "It is your first duty."

Monday, April 16—The worst trait in human nature is to envy another's success.

Tuesday, April 17—Beware of superstition. It is pure dirt.

Wednesday, April 18—You need to be in tune in the family and in a business organization as much as in an orchestra.

Thursday, April 19—All have trouble. The question is, can you bear it nobly?

Friday, April 20—The laws of health are, avoid stumulants, take exercise, keep clean and don't worry. All other remedies are quack prescriptions.

Saturday, April 21—Living is an art, not a science. It is to be learned by experience, not out of books.

Sunday, April 22—Don't confuse restlessness with ambition.

Monday, April 23—Cultivate decision. Do something, even if it is wrong.

Tuesday, April 24—Turn away from bitter thoughts. Face the light.

Wednesday, April 25 — Practice meditation. It is the one way to get a true perspective of life.

Thursday, April 26—Keep your chin up and you can get away with anything.

Friday, April 27—Don't argue with your conscience. Obey it!

Saturday, April 28—Don't be afraid to say, I don't know.

Sunday, April 29—Don't indulge in self-pity.

Monday, April 30—The devil's other name is dirt.

(Copyright McClure Newspaper Synd.)

OH, THESE WOMEN!

By LEOLA ALLARD.

A WEALTHY man in New York broke his engagement to a poor girl because he found letters she was writing to another man, a poor one. To the girl the loss represents about $1,000,000. And that's all it represents. To salvage what she can, the girl proposes to start suit. She hopes for a settlement.

People who write violent love letters are playing with "pineapples."

Harold Reed thought Mary Sanderson was the loveliest creature on earth and proposed to her. She turned out to be a devil on wheels, merely striking a saintly pose.

Harold's safety, so he thought, lay in his not having written. He patted himself on the back till his arms ached.

He forgot that he had given Mary a photograph on which he had written: "To my future wife," and signed his full name.

Of course she collected. The sum was $50,000 in very cold cash. But she didn't care how cold it was.

Mrs. Harry Patterson wrote ardent love letters to a man not her husband. Details of their affair were reported to the husband by the other man's mother, who wanted to "save him."

The woman denied her love and said the other man was a terrible person who had insulted her.

Reporters told the man Mrs. Patterson's husband was going to thrash him for insulting his wife.

The outraged man dumped a bushel of love letters into the lap of a reporter.

The proof was conclusive.

An Army officer became engaged to a sweet young thing but got tired of being poor, and succumbed to the entreaties of a fat widow with a million. The girl sped the officer and the fat wife both. The jury gave her $50,000 on the mushy letters of the Army captain. Flecking an imaginary speck of dust from the worn and slightly fad'd overcoat, the girl said she thought that was "fair."

You should think she would?

The wife of a wealthy Chicago contractor was on the verge of being granted a separation and a juicy settlement, when he raided her writing desk and got a bunch of steaming love letters written to her by a Hindu half her age. Such front page reading as they made! And what the wife got, was nothing like what she expected.

Trite, but true, that if you do write, you still have much to fear.